

F.A.P. RTE.	SECTION	COUNTY	TOTAL SHEETS	SHEET NO.
650	104-T-1	JO DAVIESS	24	1

STATE OF ILLINOIS  
DEPARTMENT OF TRANSPORTATION  
DIVISION OF HIGHWAYS

**PROPOSED  
HIGHWAY PLANS**

FAP ROUTE 650 (IL 78)  
SECTION 104-T-1

JO DAVIESS COUNTY

C-92-088-05

**INDEX OF SHEETS**

- 1 COVER SHEET
- 2-4 GENERAL NOTES
- 5 SUMMARY OF QUANTITIES
- 6-8 TYPICAL SECTIONS
- 9 SCHEDULE OF QUANTITIES
- 10 PLAN & PROFILE
- 11 DETOUR MAP & TRAFFIC CONTROL
- 12 EROSION DETAILS
- 12 SEEDING DETAILS
- 12 R.O.W. DETAILS
- 13 PATCH DETAILS
- 14 SOIL BORING LOGS
- 15 DELINEATOR AND POST ORIENTATION (37.4)
- 15 TREE REPLACEMENT SCHEDULE (90.4)
- 15 EROSION CONTROL DETAILS FOR SILT FENCE (29.2)
- 16-17 TRAFFIC CONTROL FOR ROAD CLOSURE (40.1)
- 18-19 TYPICAL PAVEMENT MARKING (41.1)
- 20 DETAIL OF PRECAST CONCRETE BOX CULVERTS AND END SECTIONS (71.1)
- 21 DETAILS OF PLANTING AND BRACING TREES (92.1)
- 22-24 CROSS SECTIONS

**STATE STANDARDS**

- 000001-01 STANDARD SYMBOLS, ABBREVIATIONS, AND PATTERNS
- 280001-02 TEMPORARY EROSION CONTROL SYSTEMS
- 420001-05 PAVEMENT JOINTS
- 420701-01 PAVEMENT FABRIC
- 442101-05 CLASS B PATCHES
- 542101 REINFORCED CONCRETE END SECTIONS FOR PIPE CULVERTS 375 mm (15") THRU 900 mm (36") DIA. AT RIGHT ANGLES WITH ROADWAY
- 542301 PRECAST REINFORCED CONCRETE FLARED END SECTION
- 542401 METAL END SECTIONS FOR PIPE CULVERTS
- 666001 RIGHT OF WAY MARKERS
- 701201-02 TYPICAL APPLICATION OF TRAFFIC CONTROL DEVICES
- 701301-02 TYPICAL APPLICATION OF TRAFFIC CONTROL DEVICES
- 701311-02 TYPICAL APPLICATION OF TRAFFIC CONTROL DEVICES
- 702001-05 TRAFFIC CONTROL DEVICES
- 780001-01 TYPICAL PAVEMENT MARKINGS

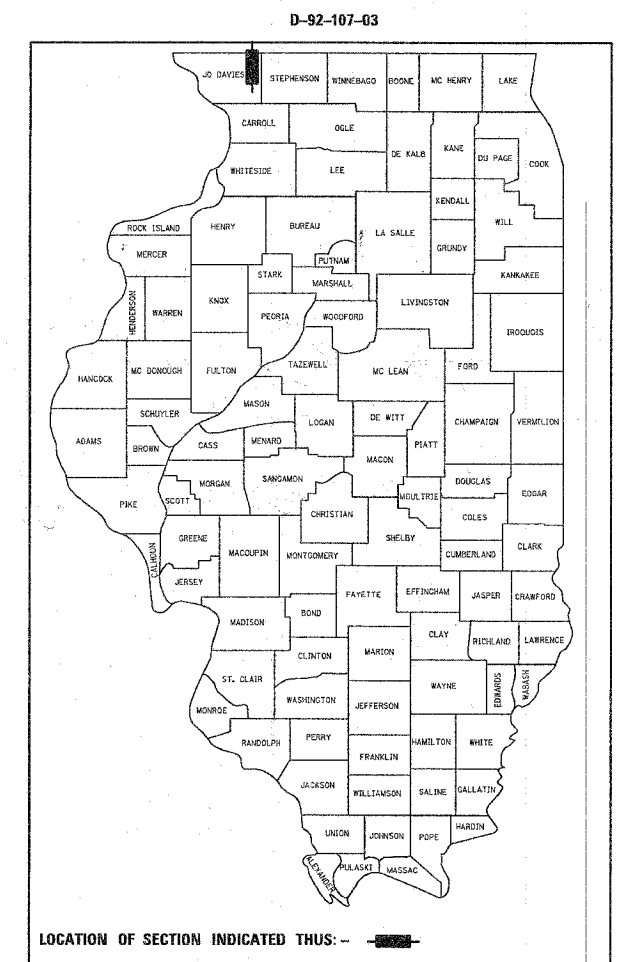

IMPROVEMENT BEGINS STA. 1050+00

IMPROVEMENT ENDS STA. 1055+00

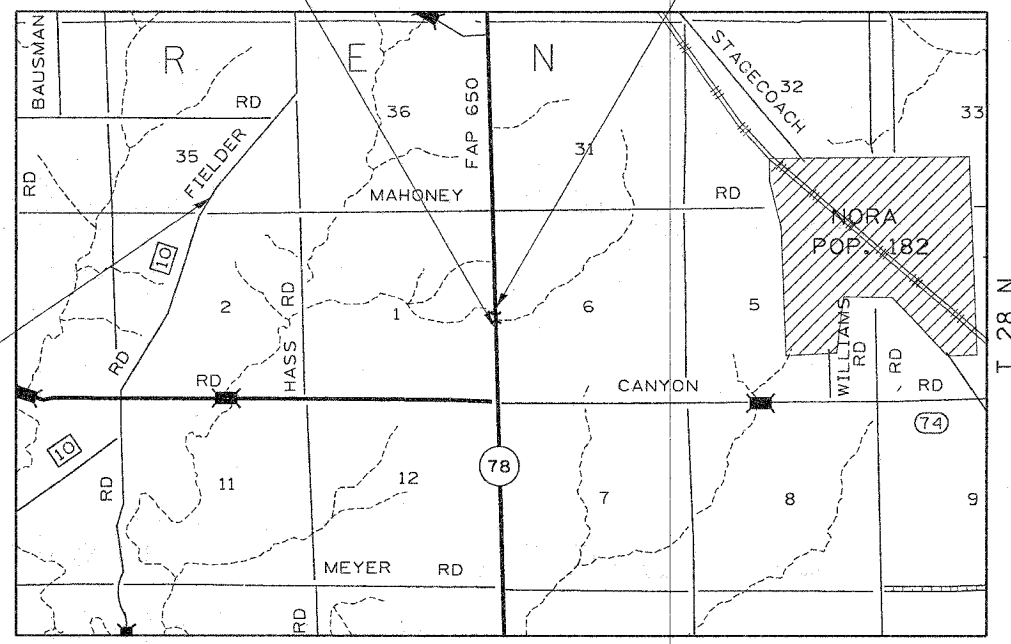

36' PIPE CULVERT, CLASS A, TYPE 1 24"  
1.2 MILES NORTH OF CANYON RD ON FIELDER RD  
2 EACH END SECTIONS 24"

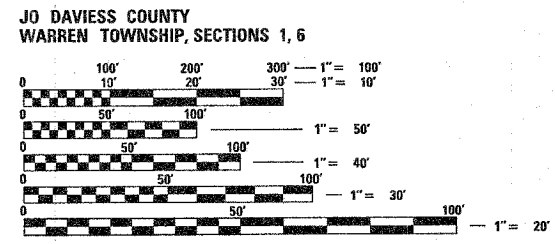

FULL SIZE PLANS HAVE BEEN PREPARED USING STANDARD ENGINEERING SCALES. REDUCED SIZED PLANS WILL NOT CONFORM TO STANDARD SCALES. IN MAKING MEASUREMENTS ON REDUCED PLANS, THE ABOVE SCALES MAY BE USED.

GROSS LENGTH OF IMPROVEMENT = 500' = 0.095 MILES  
NET LENGTH OF IMPROVEMENT = 500' = 0.095 MILES

J.U.L.I.E.  
JOINT UTILITY LOCATION INFORMATION FOR EXCAVATION  
1-800-892-0123

STATE OF ILLINOIS  
DEPARTMENT OF TRANSPORTATION  
DIVISION OF HIGHWAYS

SUBMITTED March 30, 2005  
Gregory L. Mountain  
DEPUTY DIRECTOR OF HIGHWAYS, REGION ENGINEER

May 13, 2005  
Mike Hine  
ENGINEER OF DESIGN AND ENVIRONMENT

May 13, 2005  
Victor Moderski  
DIRECTOR OF HIGHWAYS, CHIEF ENGINEER

**PRINTED BY THE AUTHORITY  
OF THE STATE OF ILLINOIS**

SENIOR ENGINEER THOMAS HALLA  
 PLANS ENGINEER ROBERT WAGNER  
 PHONE (815)-284-5993

# GENERAL NOTES

ROUTE NO.	SEC.	COUNTY	TOTAL SHEETS	SHEET NO.
FAP 650 (IL 7B)	104-T-1	JoDavless	24	2
FED ROAD DIST. NO.	ILLINOIS	PROJECT		
Contract #64954				

See cross sections for special ditches and backslopes.

The final top 100 mm (four inches) of soil in any right-of-way area disturbed by the Contractor must be capable of supporting vegetation. The soil must be from the A horizon (zero to 2' deep) of soil profiles of local soils.

It is estimated that 636 cubic yards of earth will be hauled to the job from outside the project limits. A shrinkage factor of 25% has been used.

The Contractor shall seed all disturbed areas within the project limits. Seeding Class 4 or 6 (modified) shall be used, except in front of properties where the grass will be mowed, then use Seeding, Class 1 (modified). Class 6 (modified) shall be used on front slopes and ditch bottoms. Class 4 shall be used behind Type A gutter, on all backslopes and areas behind the backslope, and beyond the toe of front slope on fill sections without ditches.

Fertilizer Nutrients shall be applied at the rate specified in Sections 250 and 252 of the Standard Specifications. This shall be included in the cost of the SEEDING or SODDING.

When mulch with emulsified asphalt is applied, it will be the contractor's responsibility to cover or protect all traffic signs, guardrail and curbs. Any signs, guardrail or curbs which become covered with asphaltic material shall be cleaned by the Contractor at his own expense.

Previously pugmilled stockpiles of "Type A" older than 1 month will not be approved for use until a moisture check is run to verify moisture content. Material shipped to projects without being tested will not be accepted.

Placement and compaction of Trench Backfill for AR culverts shall conform to Section 502.10 of the Standard Specifications except that the material shall be compacted to a minimum of 95% of standard laboratory density. The entire excavation within 2' outside of each shoulder shall be backfilled with Trench Backfill material. The pay limits for Trench Backfill shall extend from 2' outside each vertical culvert wall at the base of the culvert floor and shall extend vertically to the bottom of the proposed subgrade. This work shall be included in the unit price per Cubic Yard for TRENCH BACKFILL.

Except for the top 75 mm (3"), all aggregate bases and subbases 300 mm (12") in thickness shall be constructed of aggregate gradation CA-2. If the specified thickness exceeds 300 mm (12"), the bases or subbases shall be constructed of topsize 150 mm (6") breaker-run crushed stone with 70% to 90% by weight, passing the 4" sieve and 15% to 40% by weight, passing the 50 mm (2") size sieve, except for the top 75 mm (3"). The breaker-run crushed stone shall be reasonably uniformly graded from coarse to fine and be taken from a quarry ledge capable of producing Class "D" quality aggregate. The top 75 mm (3") shall be gradation CA-6 or CA-10 regardless of thickness. The water necessary to achieve compaction in all but the top 75 mm (3") layer may be added after the subbase or base course is placed on the grade.

All mandatory joint sealing for Class A, Class B, and Class B (Hinge Jointed) patches as shown on the plans will not be measured for payment. Optional sawing of the joint for the sealant reservoir will not be measured for payment.

Before removing existing fence from an area that contains livestock, the Contractor shall erect, along the proposed right of way and temporary easement lines, a temporary fence or wire meeting the approval of the engineer. The cost of arranging work herein specified and erecting any temporary will be paid for as temporary fence.

For all concrete patching that will not be resurfaced, the concrete shall be struck off flush with the existing pavement surface at each end of the patch.

The Engineer reserves the right to check all patches for smoothness by the use of a 10' rolling straight edge set to a 3/16" tolerance in the wheel paths. Any patch areas higher than 3/16" must be ground smooth with an approved grinding device consisting of multiple saws. The use of bushhammer or other impact devices will not be permitted. Any patch with depressions greater than 3/16" shall be repaired in a manner approved by the Engineer.

The mandatory saw cuts for pavement patching are:

**Class B Patch:** Cut two transverse saw cuts outlining the patch and one transverse pressure relief saw cut. The longitudinal edges of the patch shall be cut full depth. When the patch is adjacent to a pcc shoulder, two saw cuts along the shoulder will be required.

The mandatory saw cuts will be paid for at the contract unit price per Meter (Foot) for SAW CUTS.

The Contractor will be required to furnish 140 mm (5 1/2") high brass stencils as approved by the Engineer and install stationing at 250' intervals. Stationing shall be placed on both lanes of 2-lane highways and on the outside lanes in both directions on 4-lane highways. The stations shall be placed 150 mm (6") inside the pavement marking edge so they can be read from the shoulder. This work will be included in the cost of the final pavement surface.

A Nationwide 404 Permit has been issued for this project and the conditions of that permit must be adhered to.

The boring logs for this structure indicate that groundwater levels may encroach on the construction limits of this culvert. It shall be the responsibility of the contractor to control the ground water and divert the stream flow during construction in order to keep the construction area free of water. The method of controlling the water shall be subject to approval of the Engineer and the cost shall be included in the contract unit price for Precast Concrete Box Culverts.

Delineators shall be placed at the end section of AR Culvert on Fiedler Road. This work will be paid for at the contract unit price each for DELINEATORS.

Pavement Marking shall be done according to Standard 780001, except as follows:

1. All words, such as ONLY, shall be 2.4 m (8 feet) high.
2. All non-freeway arrows shall be the large size.
3. The distance between yellow no-passing lines shall be 200 mm (8"), not 180 mm (7") as shown in the detail of Typical Lane and Edge Lines.

Program #5  
(Arch. Size)  
Enlarge  
200%  
Enlarge 107%

# GENERAL NOTES

ROUTE NO.	SEC.	COUNTY	TOTAL SHEETS	SHEET NO.
FAP 650 (IL 78)	104-T-1	JoDaviess	24	3
FED ROAD DIST. NO.	ILLINOIS	PROJECT		
Contract #64954				

Right-of-way markers will be erected with the back face of the marker on the right-of-way line unless the new right-of-way line has been surveyed and pinned, in which instance the right-of-way markers will be erected 300 mm (12 inches) inside the new right-of-way line.

The Contractor shall be responsible for protecting utility property during construction operations as outlined in Article 107.31 of the Standard Specifications. A minimum of 48 hours advance notice is required for non-emergency work. The JULIE number is 800-892-0123. The following listed utilities located within the project limits or immediately adjacent to the project construction limits are members of JULIE:

Mediacom  
Verizon  
McLeod USA

Commonwealth Edison Co.  
Nicor Gas Co.

Following are the known utilities located within the project limits or immediately adjacent to the project construction limits which are not members of JULIE and should be notified individually by the contractor:

Mr. Dennis Schultz  
IDOT – District 2  
819 Depot Ave.  
Dixon, IL 61021

CADD data will be available to Contractors and Consultants working on this project. This information will be provided upon request as MicroStation CADD files and Geopak coordinate geometry files ONLY. If data is required in other formats it will be your responsibility to make these conversions. If any discrepancy or inconsistency arises between the electronic data and the information on the hard copy, the information on the hard copy should be used. Contact the District's Project Engineer to request these files.

Salvage existing delineators within the project limits and place one at the end of each end of the new box culvert.

The Resident Engineer, prior to closing the road and after the project is finished, shall contact the corresponding Township and the JoDaviess County Engineer to video tape the following roads: From IL 78, west on Canyon Road 2 miles, northeast of Fielder Road 3.9 miles to Warren, then east on Galena Ave. 0.2 mile, then north on Bellevue Ave. for 0.2 mile to intersection with IL 78.

The Contractor shall only use state routes and marked detour routes for hauling materials and equipment. There will be no exceptions unless written permission is given from a jurisdiction, Township or County. A record of this authorization shall be given to the Resident Engineer.

The Contractor will not be allowed to set up a yard or field office on State property without written permission from the Department.

Where section or sub-section monuments are encountered, the Engineer shall be notified before such monuments are removed. The Contractor shall protect and carefully preserve all monuments or otherwise reference their location. The Contractor will be responsible for having an authorized surveyor re-establish any section or sub-section monuments destroyed by his operations.

Only those trees designated by the Engineer shall be removed. The Contractor shall protect all remaining trees from damage due to his operations.

The following quantities have been estimated for the good neighbor policy as needed:  
40600810 Bituminous Surface Course Mix C, Class 1, Type 1 N50 – 200 Tons  
48101200 Aggregate Shoulders, Type B – 208 Tons  
40600200 Bituminous Materials (Price Cost) – 2.62 Tons

The 24" diameter riveted drain tube located under Fiedler Road 1.2 miles north of Canyon Road shall be replaced prior to any work being done on IL 78. Removal and disposal of existing pipe and headwall, site preparation and grading, trench backfill, and 3" bituminous patch shall all be included in the price for PIPE CULVERTS, CLASS D, TYPE 1, 24". Ditches in the immediate area of the end sections shall be graded and shaped to drain, seeded, and shall be included within the above listed pay item.

Delineators shall be installed as shown in Standard 635001, except that the post shall be rotated 180° and only metal-backed delineators shall be permitted.

Delineators shall be placed at the ends of approach guardrail terminal sections, and at each headwall or end section of AR Culverts. This work will be paid for at the contract unit price each for DELINEATORS.

The following Mixture Requirements are applicable for this project:

Mixture Uses(s):			
PG:			
RAP%: (Max)			
Design Air Voids			
Mixture Composition (Gradation Mixture)			
Friction Aggregate			
20 Year ESAL			

Completion Date: September 1, 2005. The project shall have pavement, shoulders and striping completed prior to opening to traffic. The Contractor will be allowed 15 additional working days after September 1, 2005 to complete earthwork, rip rap, seeding, etc.

The existing culvert can not be filled, but the floor can stay in place after remainder of culvert has been removed.

Permanent Survey Marker, Type II shall be installed prior to construction beginning on the project. Markers shall be cast-in-place.

A patching detail has been included in the plans. Care shall be taken not to disturb the existing outside ten feet of the patch subgrade. If necessary, the Contractor shall make provisions to make the final saw cut immediately prior to preparing the patch. Any additional length of patch required to reach undisturbed areas shall be at the Contractor's expense.

Program #5  
(Arch. Size)  
Enlarge  
200%

Enlarge 107%

# GENERAL NOTES

ROUTE NO.	SEC.	COUNTY	TOTAL SHEETS	SHEET NO.
FAP 650 (IL 78)	104-T-1	JoDaVess	24	4
FED ROAD DIST. NO.	ILLINOIS	PROJECT		
Contract #64954				

A quantity of temporary seeding has been included in the contract and shall be used at the discretion of the Resident Engineer.

Pavement patching shall be in accordance with Article 442. The finished pavement shall be grooved with approved tining equipment. The pavement shall be stamped with the current year and stationing. Joints shall be sawed and sealed.

A quantity of Rock Excavation has been included in the event that rock is encountered during excavation.

Cleaning and shaping of channel shall be included in the cost of Stone Rip Rap A5.

The applicable portions of Article 105.07 of the Standard Specification shall apply except for the following. The Contractor shall be responsible to locate the vertical depths of the underground utilities which may interfere with construction operations. This work will not be measured or paid for separately, but shall be considered as included in the unit bid price for the item of construction involved.

Per SB 699(90 day utility relocation law) - Once right of way is clear to award the project, a notice will be sent to the utility companies instructing them to have their facilities relocated within 90 days. Estimated date relocation complete = Letting Date+135 days

Program #5  
(Arch. Size)  
Enlarge  
200%  
Enlarge 107%



F.A.P. RTE.	SECTION	COUNTY	TOTAL SHEETS	SHEET NO.
650	104-T-1	JO DAVIESS	24	6
STA.		TO STA.		
FED. ROAD DIST. NO.		ILLINOIS	FED. AID PROJECT	

# EXISTING TYPICAL SECTION

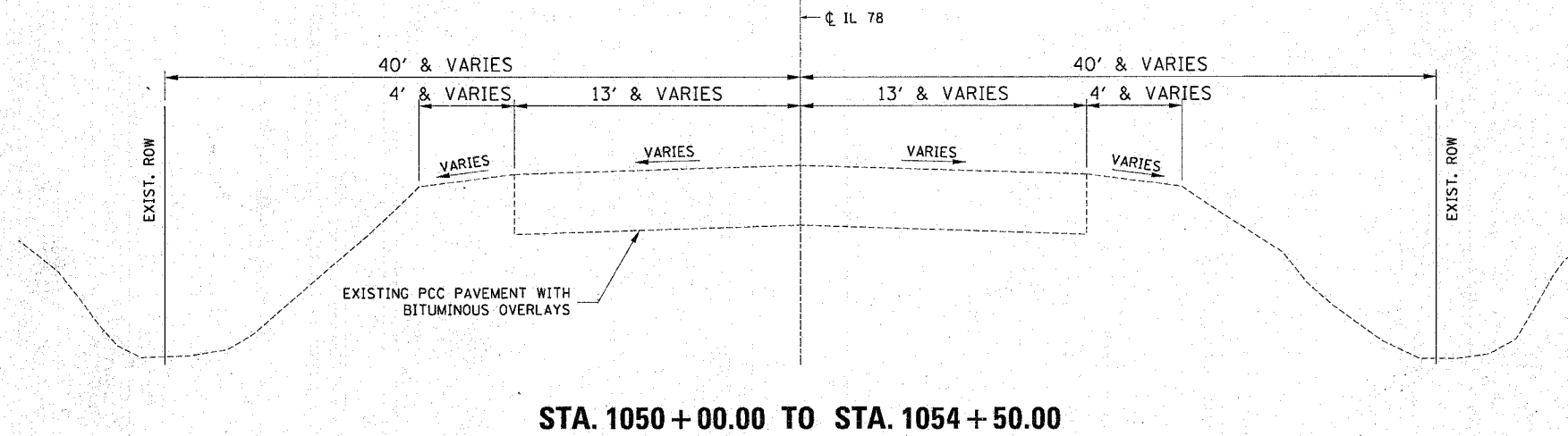

PLOT DATE = Tue Mar 29 14:49:52 2005  
 FILE NAME = c:\projects\210703\418\typ1.dgn  
 PLOT SCALE = 1/8" = 1'-0"  
 REFERENCE = 4REFS

REVISIONS	
NAME	DATE

ILLINOIS DEPARTMENT OF TRANSPORTATION

SCALE: VERT. \_\_\_\_\_  
 HORIZ. \_\_\_\_\_

DATE \_\_\_\_\_ DRAWN BY \_\_\_\_\_  
 CHECKED BY \_\_\_\_\_

F.A.P. RTE.	SECTION	COUNTY	TOTAL SHEETS	SHEET NO.
650	104-T-1	JO DAVIESS	24	7
STA.		TO STA.		
FED. ROAD DIST. NO.		ILLINOIS FED. AID PROJECT		

# PROPOSED TYPICAL SECTIONS

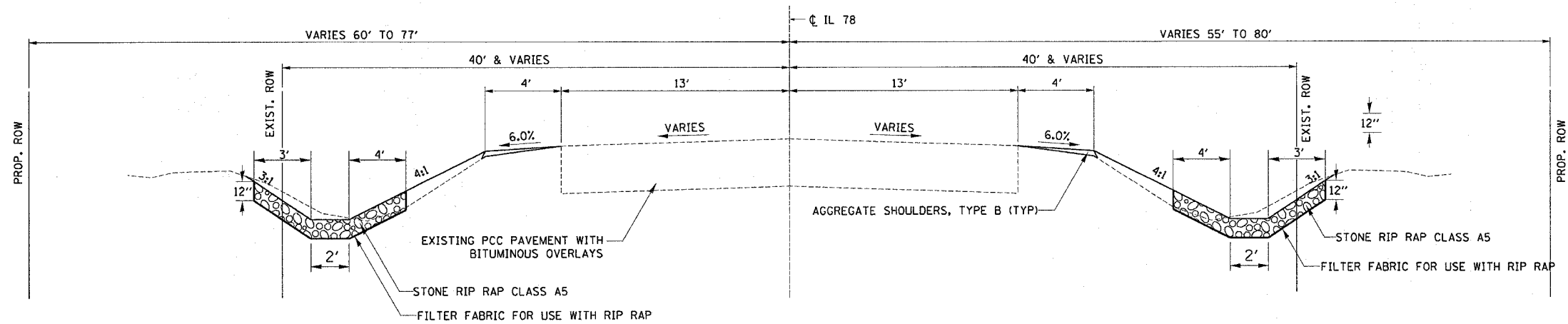

**STA. 1050 + 50.00 TO STA. 1051 + 92.00**

\*NOTE: STONE RIP RAP, CLASS A5 STARTS AT STA. 1050+00.00

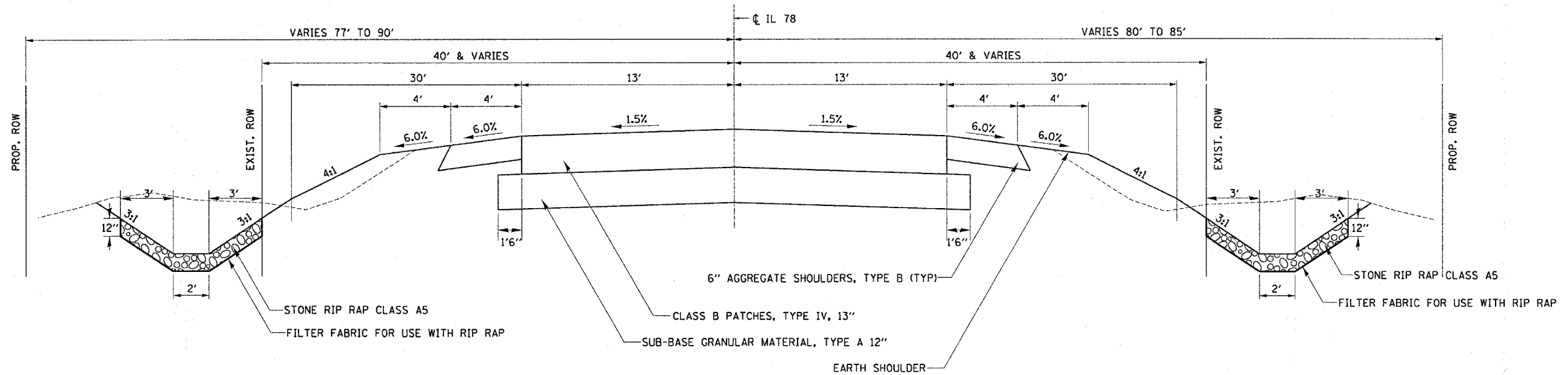

**STA. 1051 + 92.00 TO STA. 1052 + 35.55**

REVISIONS	
NAME	DATE

ILLINOIS DEPARTMENT OF TRANSPORTATION

SCALE: VERT.  
HORIZ.  
DATE

DRAWN BY  
CHECKED BY

PLOT DATE = Tue Mar 29 14:49:52 2005  
FILE NAME = c:\n\projects\210783\418\typ1.dgn  
PLOT SCALE = 5/8" = 1' IN.  
REFERENCE = SHEET

F.A.P. RTE.	SECTION	COUNTY	TOTAL SHEETS	SHEET NO.
650	104-T-1	JO DAVIESS	24	8
STA.		TO STA.		
FED. ROAD DIST. NO.		ILLINOIS	FED. AID PROJECT	

# PROPOSED TYPICAL SECTIONS

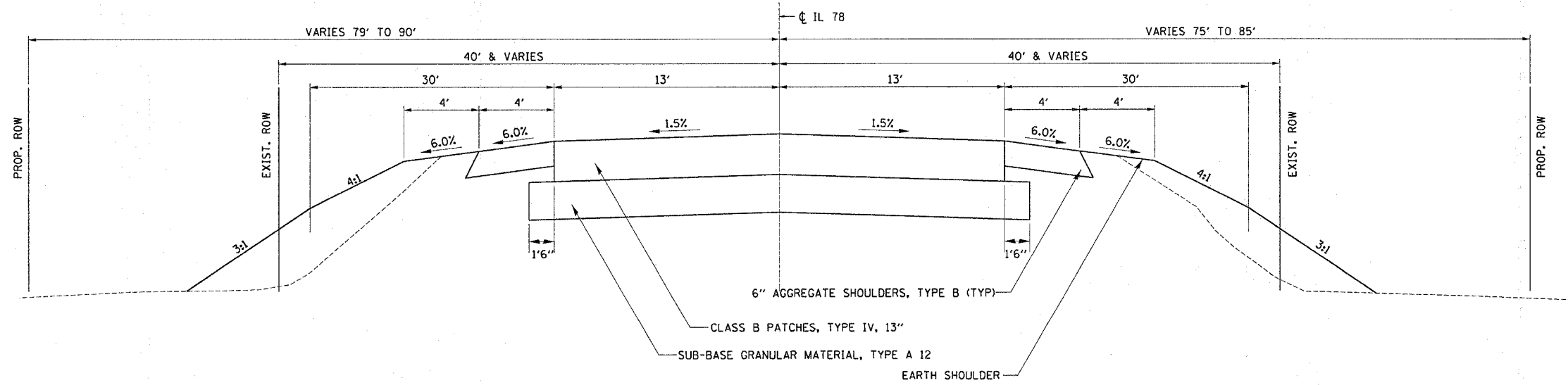

**STA. 1052 + 35.55 TO STA. 1052 + 84.00**

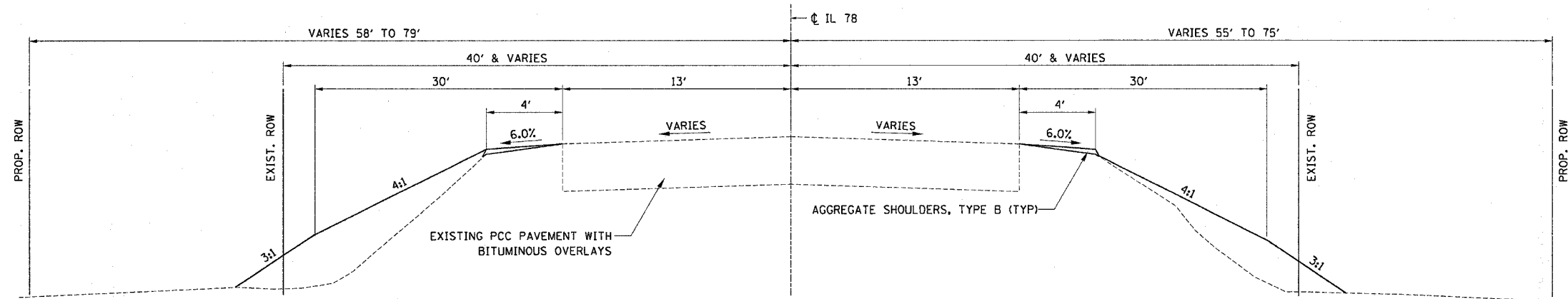

**STA. 1052 + 84.00 TO STA. 1054 + 00.00**

PLOT DATE = Tue Mar 29 14:49:52 2005  
 FILE NAME = c:\projects\104-T-1\104-T-1.dwg  
 PLOT SCALE = 1/8" = 1'-0"  
 REFERENCE = PREFS

REVISIONS	
NAME	DATE

ILLINOIS DEPARTMENT OF TRANSPORTATION

SCALE: VERT. \_\_\_\_\_  
 HORIZ. \_\_\_\_\_

DATE \_\_\_\_\_

DRAWN BY \_\_\_\_\_  
 CHECKED BY \_\_\_\_\_





F.A.P. RTE.	SECTION	COUNTY	TOTAL SHEETS	SHEET NO.
650	104-T-1	JO DAVIESS	24	10
STA.		TO STA.		
FED. ROAD DIST. NO. 2 ILLINOIS FED. AID PROJECT				

# PLAN AND PROFILE

**LEGEND**

- X TREE REMOVAL
- PROPOSED RIGHT-OF-WAY
- EXISTING RIGHT-OF-WAY
- /// TEMPORARY EASEMENT

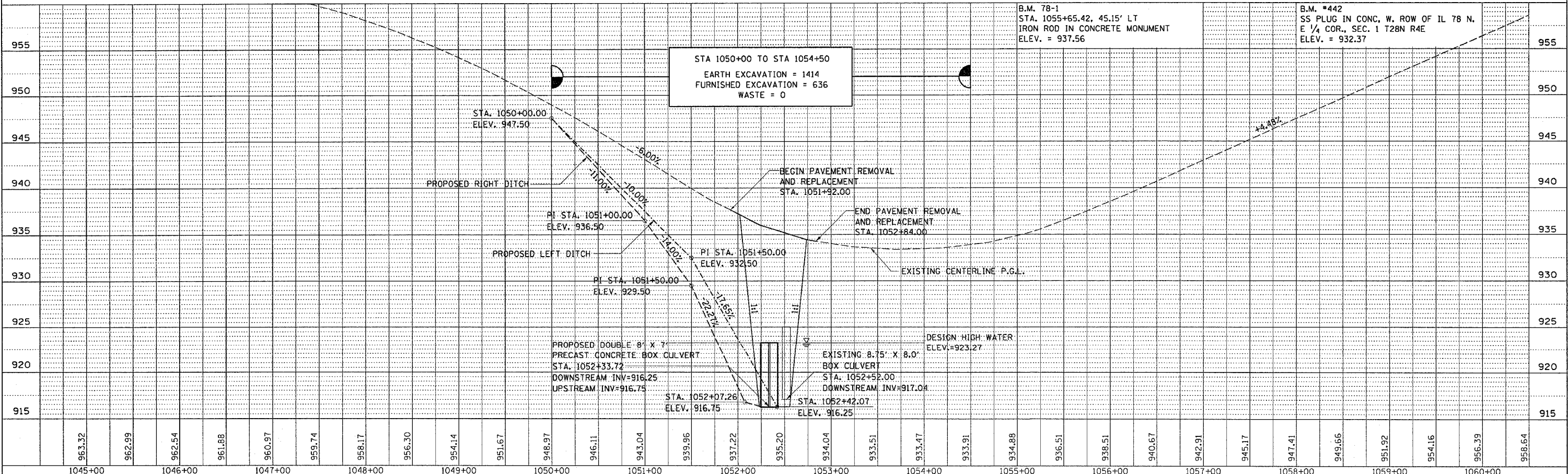
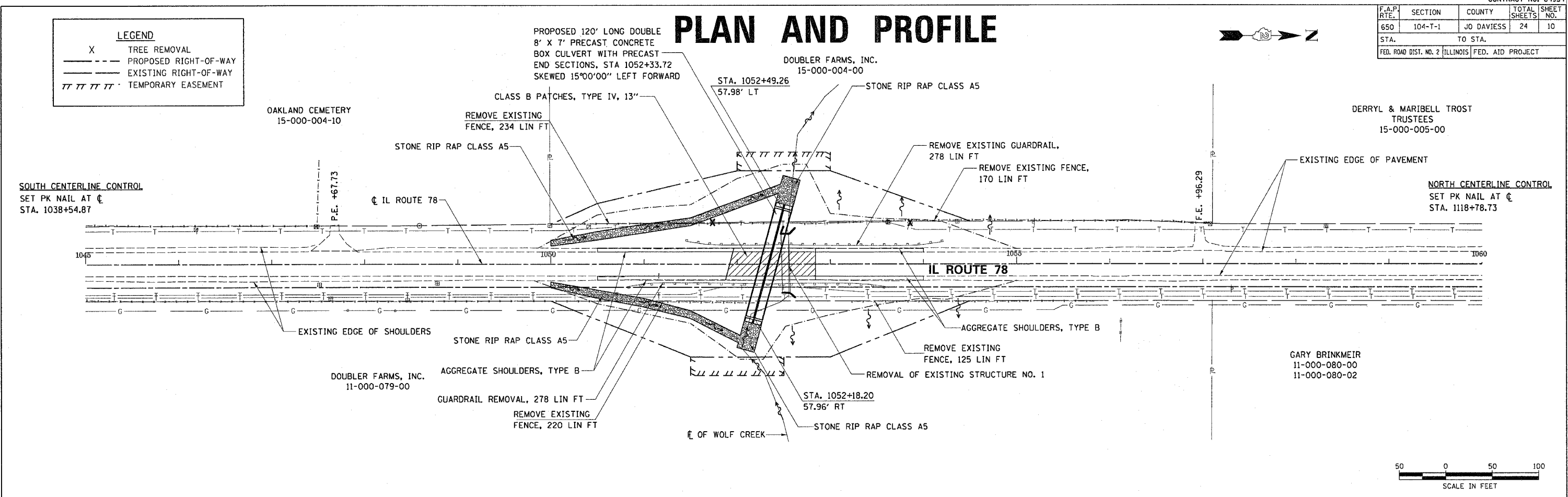

DATE: \_\_\_\_\_ BY: \_\_\_\_\_

PLAN

REVIEWED: \_\_\_\_\_

DATE: \_\_\_\_\_ BY: \_\_\_\_\_

NOTE BOOK NO. \_\_\_\_\_

DATE: \_\_\_\_\_ BY: \_\_\_\_\_

DATE: \_\_\_\_\_ BY: \_\_\_\_\_

DATE: \_\_\_\_\_ BY: \_\_\_\_\_

PROFILE

REVIEWED: \_\_\_\_\_

DATE: \_\_\_\_\_ BY: \_\_\_\_\_

NOTE BOOK NO. \_\_\_\_\_

DATE: \_\_\_\_\_ BY: \_\_\_\_\_

DATE: \_\_\_\_\_ BY: \_\_\_\_\_

COMPANY NAME: #COMPANY-NAME#

PROJECT CONTACT: #PROJECT-CONTACT#

DATE: Mar 23 2005 10:22:02 AM

#FILE#

F.A.P. RTE.	SECTION	COUNTY	TOTAL SHEETS	SHEET NO.
650	104-T-1	JO DAVIESS	24	11
STA.		TO STA.		
FED. ROAD DIST. NO.		ILLINOIS FED. AID PROJECT		

# DETOUR MAP & TRAFFIC CONTROL

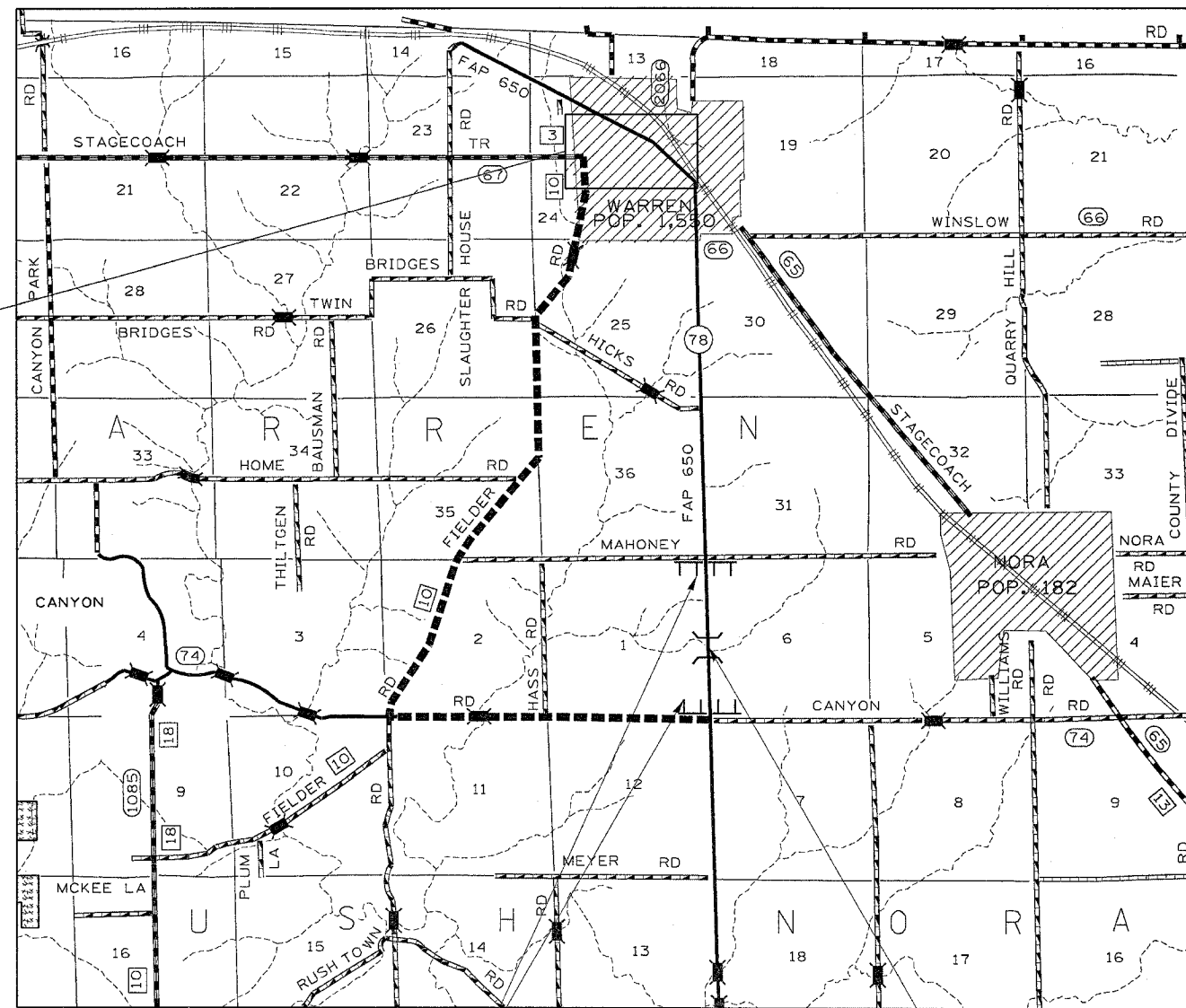

SIGNING ACCORDING TO TC FOR ROAD CLOSURE

PROPOSED STRUCTURE

----- = DETOUR ROUTE

REVISIONS	
NAME	DATE

ILLINOIS DEPARTMENT OF TRANSPORTATION

SCALE: VERT. HORIZ. DATE

DRAWN BY CHECKED BY

## DETOUR MAP & TRAFFIC CONTROL

PLOT DATE = Tue Mar 29 14:52:44 2005  
 FILE NAME = c:\prow\prow\210783\dlr783rvr.dgn  
 PLOT SCALE = 56.8800 / 7 IN.  
 REFERENCE = #REF#

F.A.P. RTE.	SECTION	COUNTY	TOTAL SHEETS	SHEET NO.
650	104-T-1	JO DAVIESS	24	12
STA.		TO STA.		
FED. ROAD DIST. NO.		ILLINOIS	FED. AID PROJECT	

# EROSION CONTROL, SEEDING, & R.O.W. DETAILS

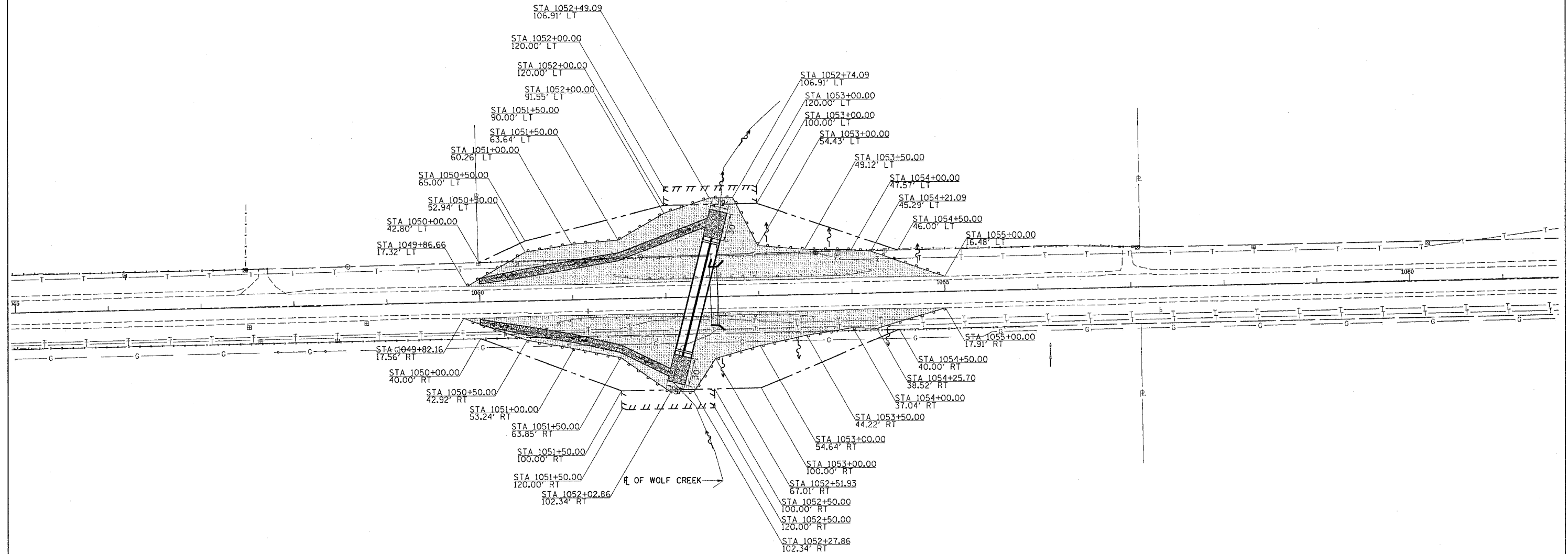

SEEDING DETAIL

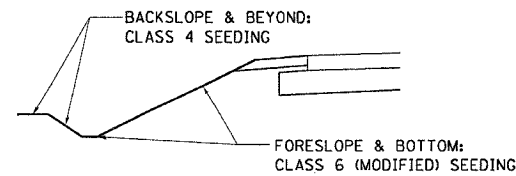

LEGEND	
	R.O.W. MARKER
	PROPOSED RIGHT-OF-WAY
	EXISTING RIGHT-OF-WAY
	TEMPORARY EASEMENT
	RIP RAP
	PERIMETER EROSION BARRIER SEEDING (SEE DETAIL)

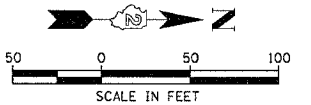

PLOT DATE: 11/14/2013 14:50:30  
 FILE NAME: c:\projects\104-T-1\104-T-1.dgn  
 PLOT SCALE: 50.00000 / IN.  
 REFERENCE: #REF#

REVISIONS		ILLINOIS DEPARTMENT OF TRANSPORTATION
NAME	DATE	

F.A. P. RTE.	SECTION	COUNTY	TOTAL SHEETS	SHEET NO.
650	104-T-1	JO DAVIESS	24	13
STA.		TO STA.		
FED. ROAD DIST. NO.	ILLINOIS	FED. AID PROJECT		

# PATCH DETAILS

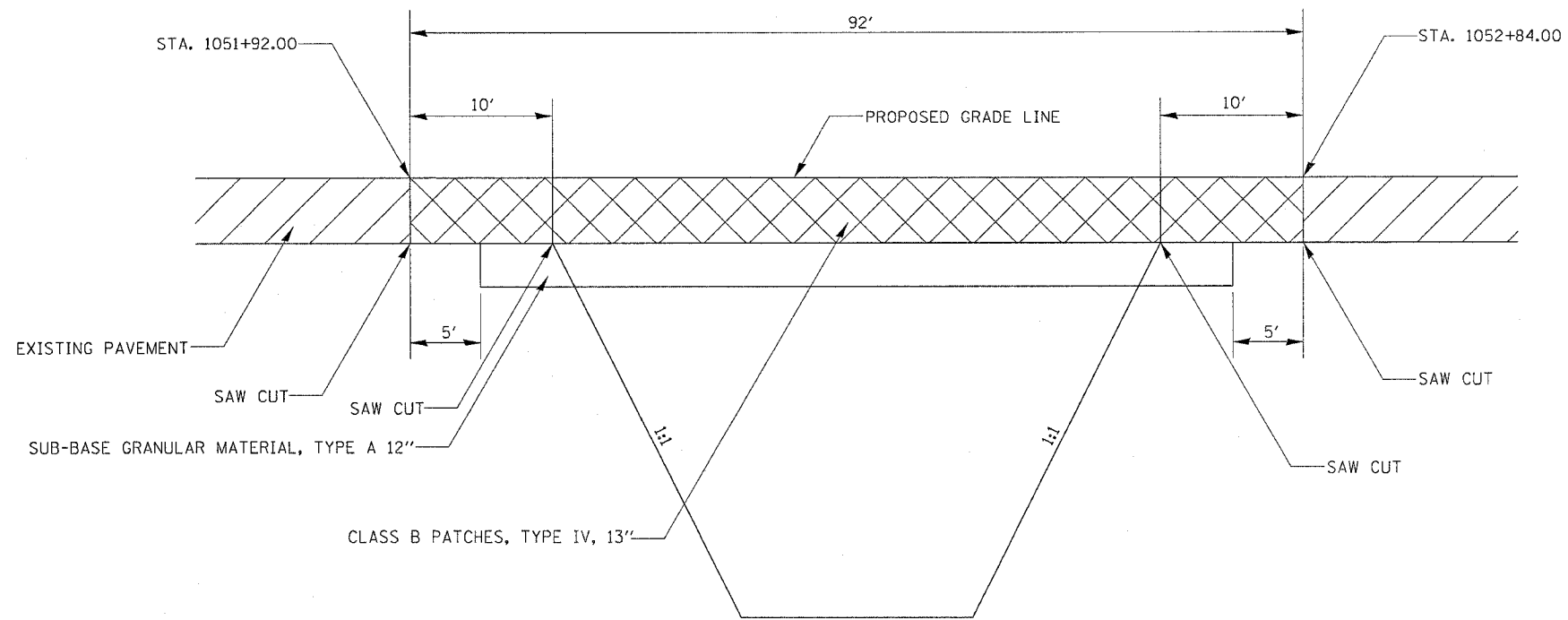

PLOT DATE = Tue Mar 20 14:52:46 2005  
 FILE NAME = c:\p0\msh\210783\10783w.dgn  
 PLOT SCALE = 50.0000 / 1 IN.  
 USER NAME = gorf, j

REVISIONS	
NAME	DATE

ILLINOIS DEPARTMENT OF TRANSPORTATION

SCALE: VERT. DATE  
 HORIZ. DATE

DRAWN BY  
 CHECKED BY

F.A.P. RTE.	SECTION	COUNTY	TOTAL SHEETS	SHEET NO.
650	104-T-1	JO DAVIESS	24	14
STA.		TO STA.		
FED. ROAD DIST. NO.		ILLINOIS	FED. AID PROJECT	

# SOIL BORING LOGS



Illinois Department of Transportation  
Division of Highways  
IDOT

## SOIL BORING LOG

Page 1 of 1

Date 6/18/01

ROUTE IL 78 DESCRIPTION Slope failure on IL 78, .4 m. N. of Canyon Road LOGGED BY C. Jenkins

SECTION LOCATION Rush Twp. - SE, SEC. 1, TWP. 28N, RNG. 4E

COUNTY JoDaviess DRILLING METHOD Hollow Stem Auger HAMMER TYPE Diedrich Automatic

STRUCT. NO. Station 289 + 74  
BORING NO. B-1 Station 289 + 85 Offset 11.00ft Lt. CL Ground Surface Elev. 100.2 ft

Surface Water Elev. \_\_\_\_\_ ft  
Stream Bed Elev. 85.0 ft  
Groundwater Elev.:  
First Encounter None ft  
Upon Completion None ft  
After \_\_\_\_\_ Hrs. \_\_\_\_\_ ft

DEPTH (ft)	BULGE (in)	UCS (tsf)	M-OIST (%)	DESCRIPTION	DEPTH (ft)	BULGE (in)	UCS (tsf)	M-OIST (%)
98.20		0.6 P	16	Asphalt MEDIUM brown/tan SILTY LOAM	78.20			
96.20	2 3 4	1.9 S	23	STIFF tan/gray SILTY CLAY				
93.20	0 3 2	1.4 B	25	Same as above				
91.20	5 4 4	0.9 P	24	MEDIUM tan/gray SILTY CLAY with GRAVEL				
88.70	2 3 4	0.8 S	24	MEDIUM tan/gray SILTY CLAY with GRAVEL and SAND lenses				
85.70	2 3 5	0.8 B	24	MEDIUM gray/green CLAY				
83.20	2 3 5	2.3 S	26	VERY STIFF black SILTY LOAM				
81.20	10 7 6			MEDIUM tan dirty weathered Limestone				

The Unconfined Compressive Strength (UCS) Failure Mode is indicated by (B-Bulge, S-Shear, P-Penetrometer)  
The SPT (N value) is the sum of the last two blow values in each sampling zone (AASHTO T206)

BBS, from 137 (Rev. 8-99)

REVISIONS		ILLINOIS DEPARTMENT OF TRANSPORTATION
NAME	DATE	
		DRAWN BY CHECKED BY

SCALE: VERT. \_\_\_\_\_  
HORIZ. \_\_\_\_\_  
DATE \_\_\_\_\_

PLOT DATE = Tue, 20 Jun 2001 14:53:11 CDT  
FILE NAME = c:\pwworkspace\212725410\107831.dgn  
PLOT SCALE = 50.0000 / IN.  
REFERENCE = #REF#



F.A. P. RTE.	SECTION	COUNTY	TOTAL SHEETS	SHEET NO.
650	104-T-1	JO DAVIESS	24	16
STA.		TO STA.		
FED. ROAD DIST. NO.	ILLINOIS FED. AID PROJECT			

# TRAFFIC CONTROL FOR ROAD CLOSURE

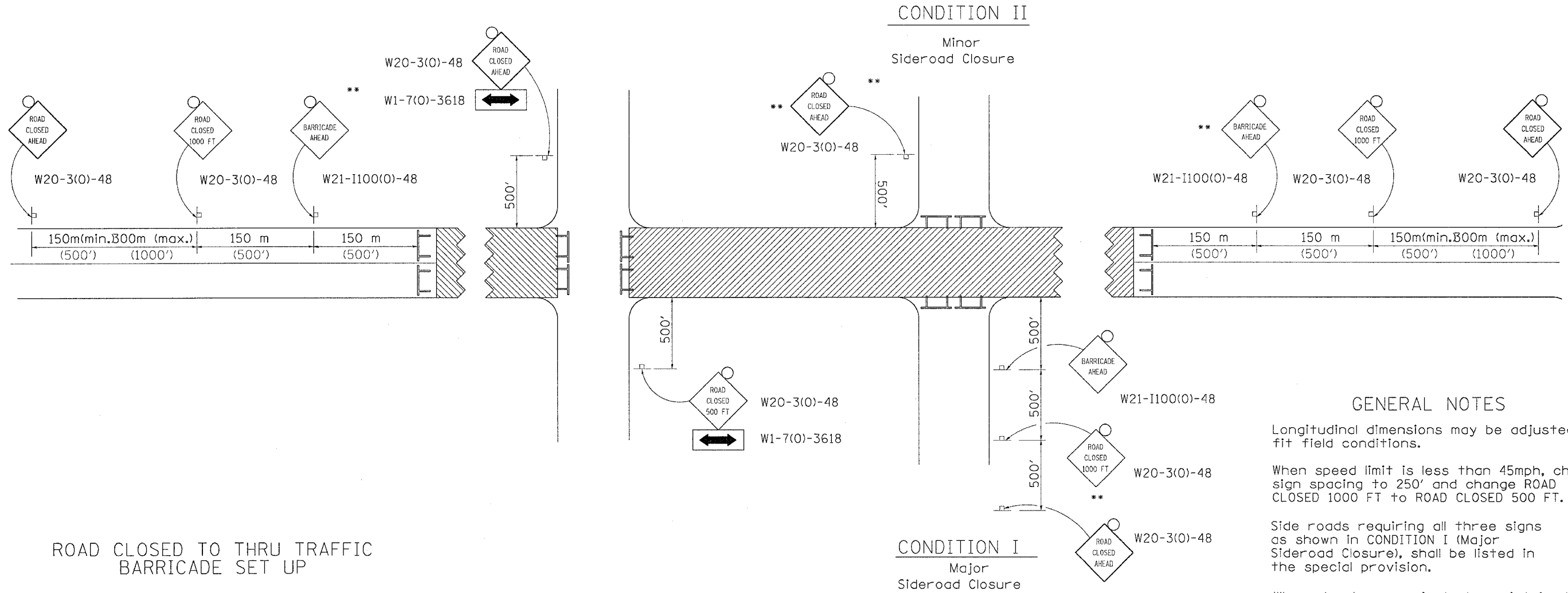

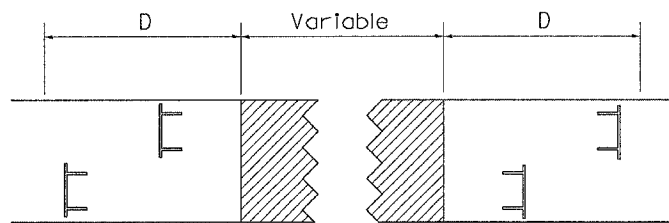

ROAD CLOSED TO THRU TRAFFIC BARRICADE SET UP

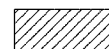

Type III Barricades and R11-4-4830 signs shall be as shown in "Road Closed To All Thru Traffic" detail on Highway Standard 702001. If the distance "D" exceeds 600 m (2000') an additional set of barricades and R11-4-4830 shall be placed at each end of the work area.

### SYMBOLS

-  Work area
-  Type III Barricade with Flashers
-  Sign with flashing light

### GENERAL NOTES

Longitudinal dimensions may be adjusted to fit field conditions.

When speed limit is less than 45mph, change sign spacing to 250' and change ROAD CLOSED 1000 FT to ROAD CLOSED 500 FT.

Side roads requiring all three signs as shown in CONDITION I (Major Sideroad Closure), shall be listed in the special provision.

\*\* Where local access is to be maintained, barricades are to be set up as shown in Road Closed to thru traffic.

Type III Barricades and R11-2-4830 signs shall be as shown in "Road Closed To All Traffic" detail on Highway Standard 702001.

All dimensions are in millimeters (inches) unless otherwise shown.

TYPICAL APPLICATION FOR ROAD CLOSURE

PLOT DATE = Tue Mar 29 14:52:05 2005  
 FILE NAME = c:\projects\6218783\d0705.dwg  
 PLOT SCALE = 1/16" = 1" = 16'  
 REFERENCE = REF#



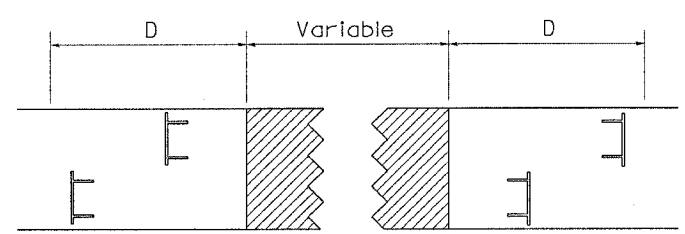
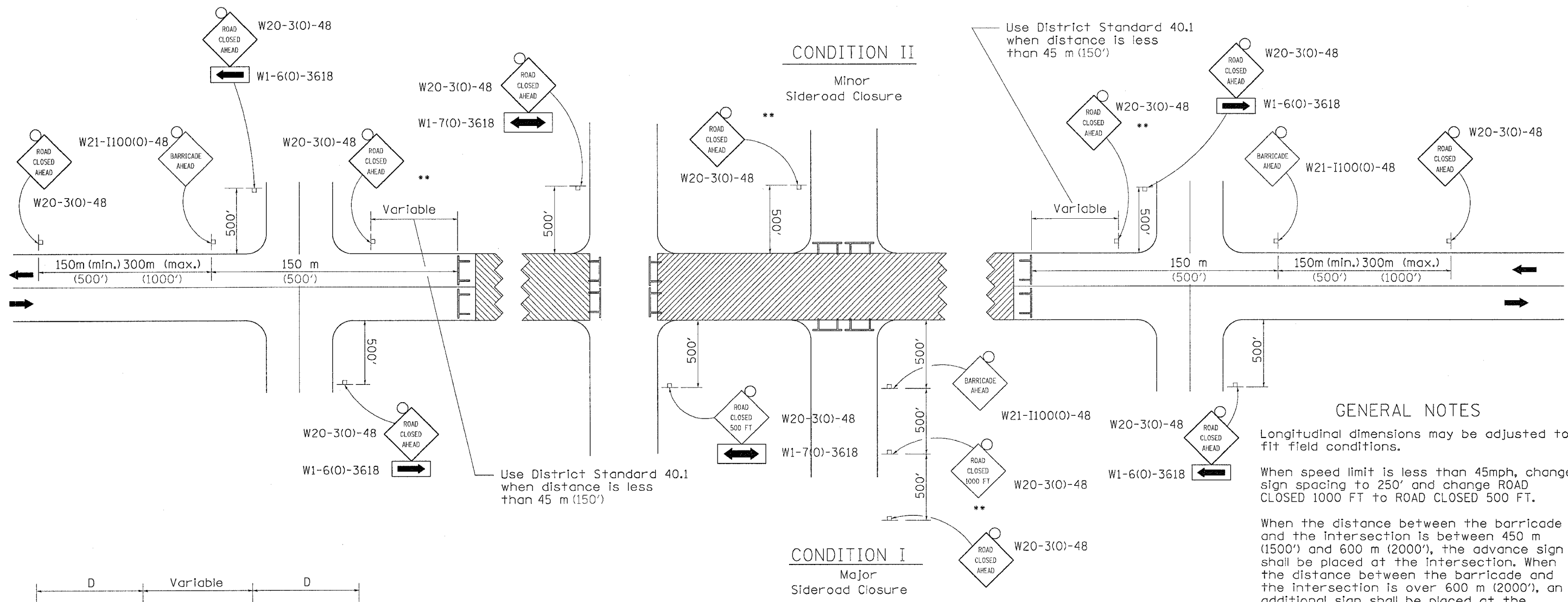

F.A. RTE.	SECTION	COUNTY	TOTAL SHEETS	SHEET NO.
650	104-T-1	JO DAVIESS	24	17
STA.	TO STA.			
FED. ROAD DIST. NO.	ILLINOIS	FED. AID PROJECT		

# TRAFFIC CONTROL FOR ROAD CLOSURE



Type III Barricades and R11-4-4830 signs shall be as shown in "Road Closed To All Thru Traffic" detail on Highway Standard 702001. If the distance "D" exceeds 600 m (2000') an additional set of barricades and R11-4-4830 shall be placed at each end of the work area.

### SYMBOLS

-  Work area
-  Type III Barricade with Flashers
-  Sign with flashing light

All dimensions are in millimeters (inches) unless otherwise shown.

### GENERAL NOTES

Longitudinal dimensions may be adjusted to fit field conditions.

When speed limit is less than 45mph, change sign spacing to 250' and change ROAD CLOSED 1000 FT to ROAD CLOSED 500 FT.

When the distance between the barricade and the intersection is between 450 m (1500') and 600 m (2000'), the advance sign shall be placed at the intersection. When the distance between the barricade and the intersection is over 600 m (2000'), an additional sign shall be placed at the intersection. The additional sign shall give the distance to the barricade in miles or fractions of a mile.

Side roads requiring all three signs as shown in CONDITION I (Major Sideroad Closure), shall be listed in the special provision.

\*\* Where local access is to be maintained, barricades are to be set up as shown above in Road Closed to thru traffic.

Type III Barricades and R11-2-4830 signs shall be as shown in "Road Closed To All Traffic" detail on Highway Standard 702001.

TYPICAL APPLICATION FOR ROAD CLOSURE WITH SIDE ROAD WITHIN 150' OF CLOSURE

PLOT DATE = Tue Mar 29 14:52:05 2005  
 FILE NAME = c:\pcc\mets\p216793\c107030v.dgn  
 PLOT SCALE = 50.0000 / IN.  
 REFERENCE = NONE

F.A.P. RITE.	SECTION	COUNTY	TOTAL SHEETS	SHEET NO.
650	104-T-1	JO DAVIESS	24	18
STA.		TO STA.		
FED. ROAD DIST. NO.		ILLINOIS	FED. AID PROJECT	

# TYPICAL PAVEMENT MARKINGS

TYPICAL PAVEMENT MARKING FOR FLUSH MEDIAN

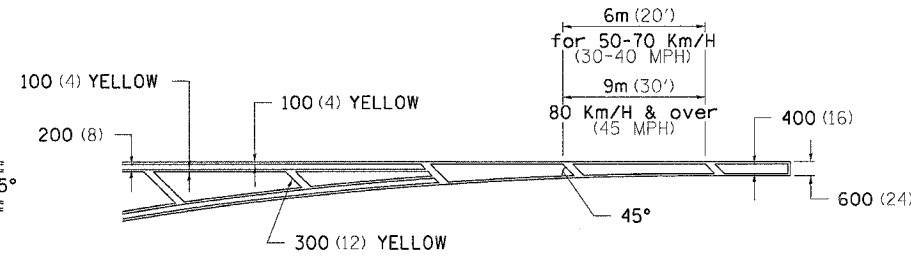
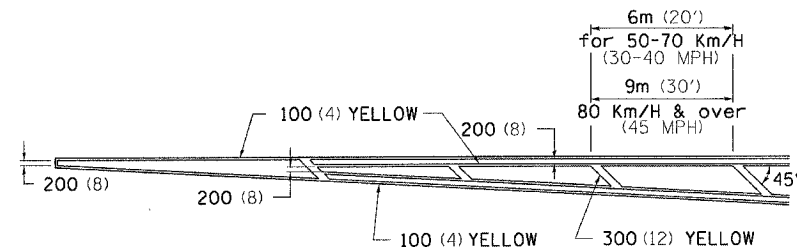

MEDIAN PAVEMENT MARKING

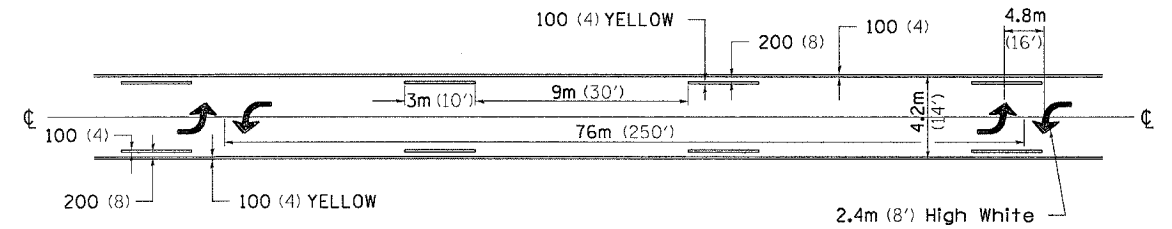

TYPICAL ISLAND OFFSET SHOULDER WIDTH

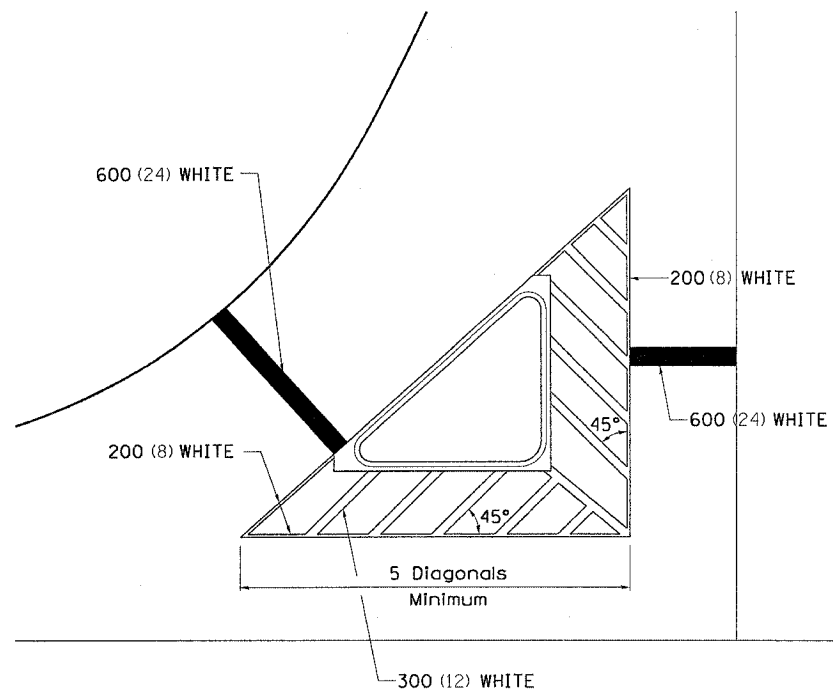

TYPICAL PARKING SPACING

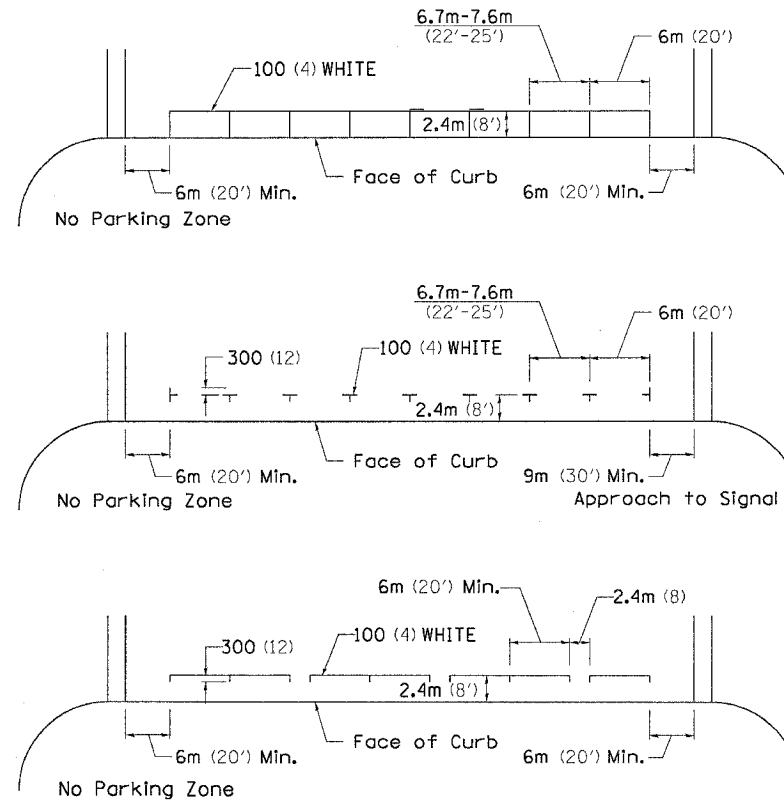

•• ALL DIMENSIONS ARE IN MILLIMETERS (INCHES) UNLESS OTHERWISE NOTED.

STANDARD CROSSWALK MARKING

See Schedules for Locations

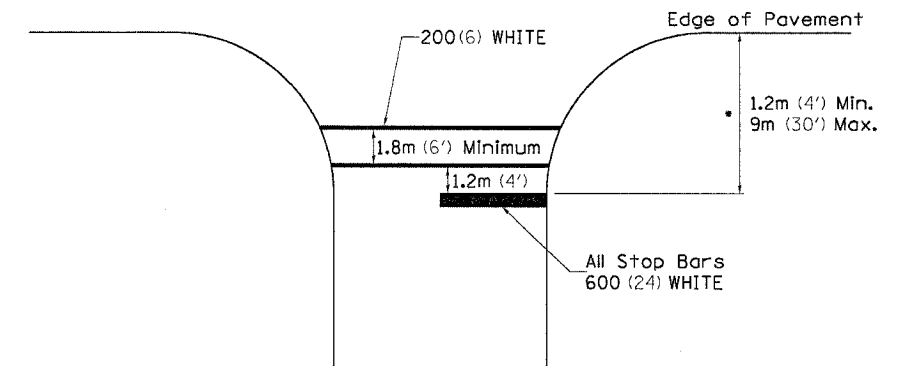

• Distance to the nearest edge of the intersecting roadway in the absence of a marked crosswalk.

PLOT DATE = Tue Mar 29 14:52:28 2005  
 FILE NAME = c:\p\proj\mca\2107103\10723aw.dgn  
 PLOT SCALE = 50:0000 7/16  
 REFERENCE = NONE



F.A. P. RTE.	SECTION	COUNTY	TOTAL SHEETS	SHEET NO.
650	104-T-1	JO DAVIESS	24	20
STA.	TO STA.			
FED. ROAD DIST. NO.	ILLINOIS	FED. AID PROJECT		

# DETAIL OF PRECAST CONCRETE BOX CULVERTS AND END SECTIONS

## GENERAL NOTES

### PRECAST CONCRETE BOX CULVERTS AND PRECAST CONCRETE BOX CULVERT END SECTIONS

THIS WORK CONSISTS OF FURNISHING AND INSTALLING PRECAST BOX CULVERTS AND BOX CULVERT END SECTIONS AS SHOWN ON THE PLANS AND SPECIFIED HEREIN.

IF THE EARTH COVER IS 600 (2 FT) OR MORE, THE PRECAST CONCRETE BOX CULVERT SECTIONS SHALL CONFORM TO THE REQUIREMENTS OF ASTM C789 EXCEPT THAT THE AGGREGATE SHALL CONFORM TO THE REQUIREMENTS OF ARTICLES 1003.02 AND 1004.02 OF THE STANDARD SPECIFICATIONS, WITH THE EXCEPTION OF A GRADATION.

IF THE EARTH COVER IS LESS THAN 600 (2 FT), THE PRECAST BOX CULVERT BARREL SECTIONS SHALL CONFORM TO THE REQUIREMENTS OF ASTM C850 AND THE END SECTIONS SHALL CONFORM TO THE REQUIREMENTS OF ASTM C789. WITH THE EXCEPTION OF GRADATION, THE AGGREGATE SHALL CONFORM TO THE REQUIREMENTS OF ARTICLES 1003.02 AND 1004.02 OF THE STANDARD SPECIFICATIONS.

ALL APPLICABLE REQUIREMENTS OF ARTICLE 540 OF THE STANDARD SPECIFICATIONS.

THE EXCAVATION AND BACKFILLING FOR PRECAST CONCRETE BOX CULVERT SHALL BE IN ACCORDANCE WITH THE REQUIREMENTS OF SECTION 502 OF THE STANDARD SPECIFICATIONS EXCEPT A LAYER OF POROUS GRANULAR BACKFILL, AT LEAST 150 (6") IN THICKNESS, SHALL BE PLACED BELOW THE ELEVATION OF THE BOTTOM OF THE BOX. THE POROUS GRANULAR BACKFILL SHALL BE PLACED TO EXTEND AT LEAST 600 (2 FT) EACH SIDE OF THE BOX. THE PRECAST CONCRETE BOX CULVERT SHALL BE LAID IN ACCORDANCE WITH THE APPLICABLE REQUIREMENTS OF ARTICLE 542.04 (d) OF THE STANDARD SPECIFICATIONS

SHOP PLANS FOR THE PRECAST CONCRETE BOX CULVERT SECTIONS AND THE END SECTIONS SHALL BE SUBMITTED IN ACCORDANCE WITH THE REQUIREMENTS OF ARTICLE 504.04 (c) OF THE STANDARD SPECIFICATIONS.

THE PRECAST CONCRETE BOX CULVERT EXCLUDING END SECTIONS WILL BE MEASURED ON A METER (LINEAL FOOT) BASIC. THE PRECAST BOX CULVERT WILL BE PAID FOR AT THE CONTRACT UNIT PRICE PER METER (LINEAL FOOT) FOR PRECAST CONCRETE BOX CULVERT, OF THE SIZE SPECIFIED, AND INCLUDES POROUS GRANULAR BACKFILL EXCAVATION EXCEPT EXCAVATION OF ROCK AND/OR UNSTABLE OR UNSUITABLE MATERIAL BELOW BEDDING GRADE

THE PRECAST CONCRETE BOX CULVERT END SECTION WILL BE MEASURED ON AN EACH BASIS. THE END SECTIONS WILL BE PAID FOR AT THE CONTRACT UNIT PRICE EACH FOR BOX CULVERT END SECTIONS, OF THE CULVERT NUMBER SPECIFIED, AND INCLUDE EXCAVATION, TOEWALL AND COLLARS.

\* ALL DIMENSIONS SHOULD BE VERIFIED WITH SUPPLIER.

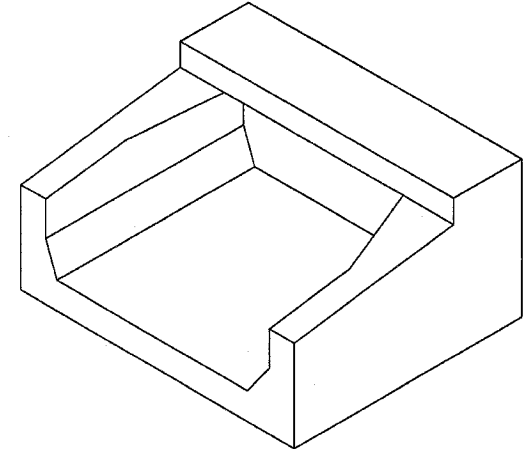
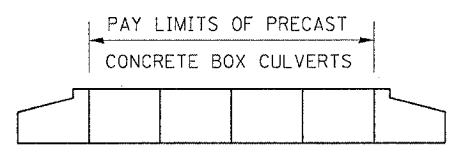
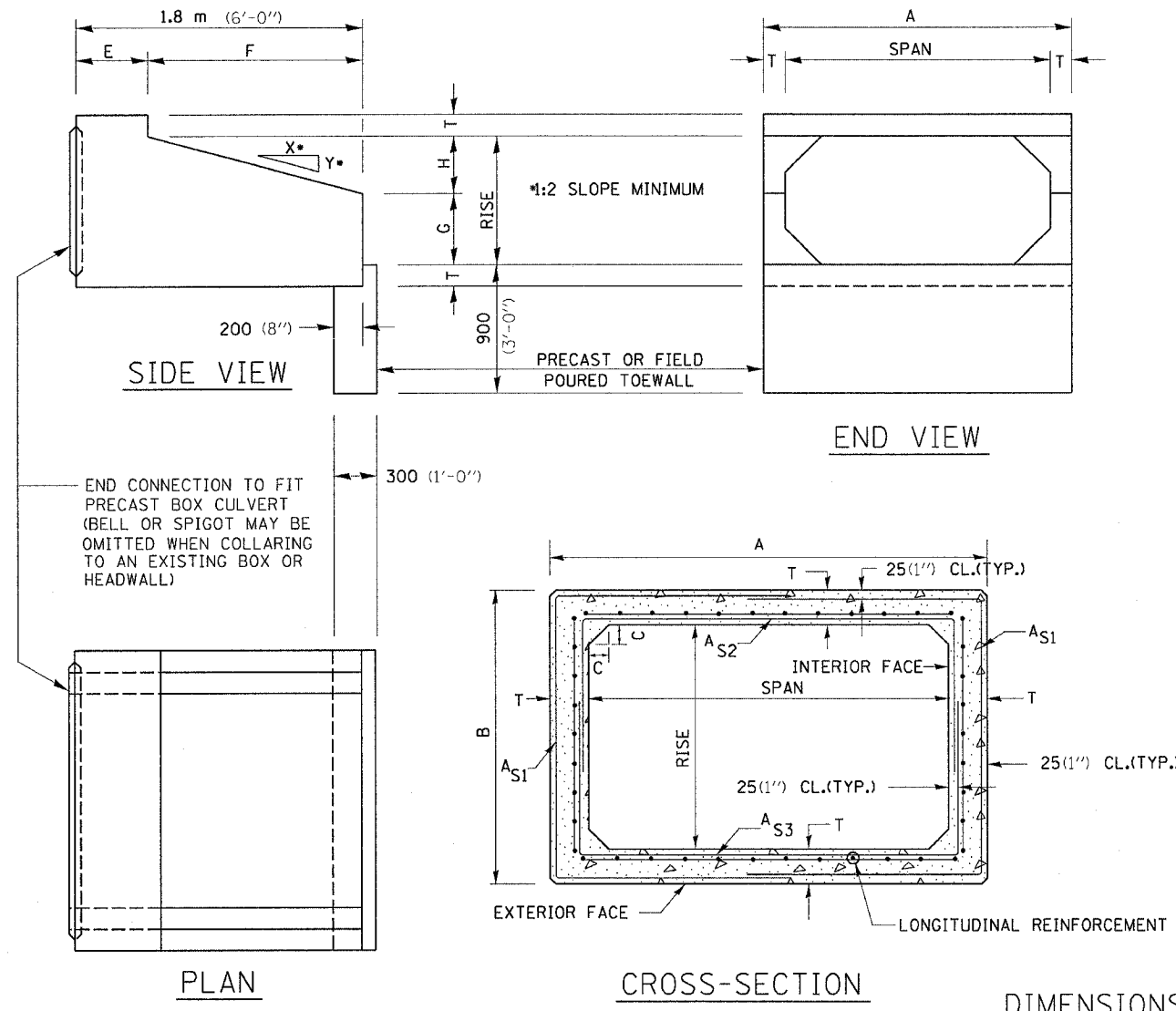

### DIMENSIONS (FOR ASTM C789) \*

SPAN X RISE	T	A	B	C	E	F	G	H	SLOPE
(ft) meter	(mm)	(mm)	(mm)	(mm)	(mm)	(mm)	(mm)	(mm)	(x : y)
0.6 x 0.6	100	800	800	100	900	900	300	300	1:3
0.9 x 0.6	100	1100	800	100	900	900	300	300	1:3
0.9 x 0.75	100	1100	950	100	900	900	375	375	1:3
0.9 x 0.9	100	1100	1100	100	600	1200	500	400	1:3
1.2 x 0.6	125	1450	850	125	900	900	300	300	1:3
1.2 x 0.9	125	1450	1150	125	600	1200	500	400	1:3
1.2 x 1.2	125	1450	1450	125	600	1200	600	600	1:2
1.5 x 0.6	150	1800	900	150	900	900	300	300	1:3
1.5 x 0.9	150	1800	1200	150	600	1200	500	400	1:3
1.5 x 1.2	150	1800	1500	150	600	1200	600	600	1:2
1.5 x 1.5	150	1800	1800	150	600	1200	900	600	1:3
1.8 x 0.6	175	2150	950	175	900	900	300	300	1:3
1.8 x 0.9	175	2150	1250	175	600	1200	500	400	1:3
1.8 x 1.2	175	2150	1550	175	600	1200	600	600	1:2
1.8 x 1.5	175	2150	1850	175	600	1200	900	600	1:2
1.8 x 1.8	175	2150	2150	175	600	1200	1200	600	1:2

SPAN X RISE	T	A	B	C	E	F	G	H	SLOPE
(ft) meter	(mm)	(mm)	(mm)	(mm)	(mm)	(mm)	(mm)	(mm)	(x : y)
2.1 x 0.9	200	2500	1300	200	600	1200	300	600	1:2
2.1 x 1.2	200	2500	1600	200	600	1200	600	600	1:2
2.1 x 1.5	200	2500	1900	200	600	1200	900	600	1:2
2.1 x 1.8	200	2500	2200	200	600	1200	1200	600	1:2
2.1 x 2.1	200	2500	2500	200	600	1200	1500	600	1:2
2.4 x 0.9	200	2800	1300	200	600	1200	300	600	1:2
2.4 x 1.2	200	2800	1600	200	600	1200	600	600	1:2
2.4 x 1.5	200	2800	1900	200	600	1200	900	600	1:2
2.4 x 1.8	200	2800	2200	200	600	1200	1200	600	1:2
2.4 x 2.1	200	2800	2500	200	600	1200	1500	600	1:2
2.4 x 2.4	200	2800	2800	200	600	1200	1800	600	1:2
2.7 x 0.9	225	3150	1350	225	600	1200	300	600	1:2
2.7 x 1.2	225	3150	1650	225	600	1200	600	600	1:2
2.7 x 1.5	225	3150	1950	225	600	1200	900	600	1:2
2.7 x 1.8	225	3150	2250	225	600	1200	1200	600	1:2
2.7 x 2.1	225	3150	2600	225	600	1200	1500	600	1:2

SPAN X RISE	T	A	B	C	E	F	G	H	SLOPE
(ft) meter	(mm)	(mm)	(mm)	(mm)	(mm)	(mm)	(mm)	(mm)	(x : y)
2.7 x 2.4	225	3150	2900	225	600	1200	1800	600	1:2
2.7 x 2.7	225	3150	3150	225	600	1200	2100	600	1:2
3.0 x 0.9	255	3550	1425	250	600	1200	500	400	1:3
3.0 x 1.2	255	3550	1725	250	600	1200	300	600	1:2
3.0 x 1.5	255	3550	2025	250	600	1200	600	600	1:2
3.0 x 1.8	255	3550	2350	250	600	1200	900	600	1:2
3.0 x 2.1	255	3550	2650	250	600	1200	1500	600	1:2
3.0 x 2.4	255	3550	2950	250	600	1200	1800	600	1:2
3.0 x 2.7	255	3550	3250	250	600	1200	2100	600	1:2
3.0 x 3.0	255	3550	3550	250	600	1200	2400	600	1:2
3.3 x 0.9	280	3900	1475	275	600	1200	300	600	1:2
3.3 x 1.2	280	3900	1775	275	600	1200	600	600	1:2
3.3 x 1.5	280	3900	2075	275	600	1200	900	600	1:2
3.3 x 1.8	280	3900	2400	275	600	1200	1200	600	1:2
3.3 x 2.1	280	3900	2700	275	600	1200	1500	600	1:2
3.3 x 2.4	280	3900	3000	275	600	1200	1800	600	1:2

SPAN X RISE	T	A	B	C	E	F	G	H	SLOPE
(ft) meter	(mm)	(mm)	(mm)	(mm)	(mm)	(mm)	(mm)	(mm)	(x : y)
3.3 x 2.7	280	3900	3300	275	600	1200	2100	600	1:2
3.3 x 3.0	280	3900	3600	275	600	1200	2400	600	1:2
3.3 x 3.3	280	3900	3900	275	600	1200	2700	600	1:2
3.6 x 0.9	300	4250	1525	300	600	1200	300	600	1:2
3.6 x 1.2	300	4250	1825	300	600	1200	600	600	1:2
3.6 x 1.5	300	4250	2125	300	600	1200	900	600	1:2
3.6 x 1.8	300	4250	2425	300	600	1200	1200	600	1:2
3.6 x 2.1	300	4250	2725	300	600	1200	1500	600	1:2
3.6 x 2.4	300	4250	3025	300	600	1200	1800	600	1:2

PLUT DATE = Tue Mar 29 14:52:46 2005  
 PLUT SCALE = 50.000000 7.00  
 REFERENCE = REF#8



DESIGN NAME: 6000000000  
 PROJECT CONTACT: PROJECT CONTACT  
 CLIENT: #12345  
 DATE: 1/1/2005

ORIGINAL SURVEY  
 SURVEY AREA  
 NOTE BOOK NO.  
 DATE

FINAL SURVEY  
 SURVEY AREA  
 NOTE BOOK NO.  
 DATE

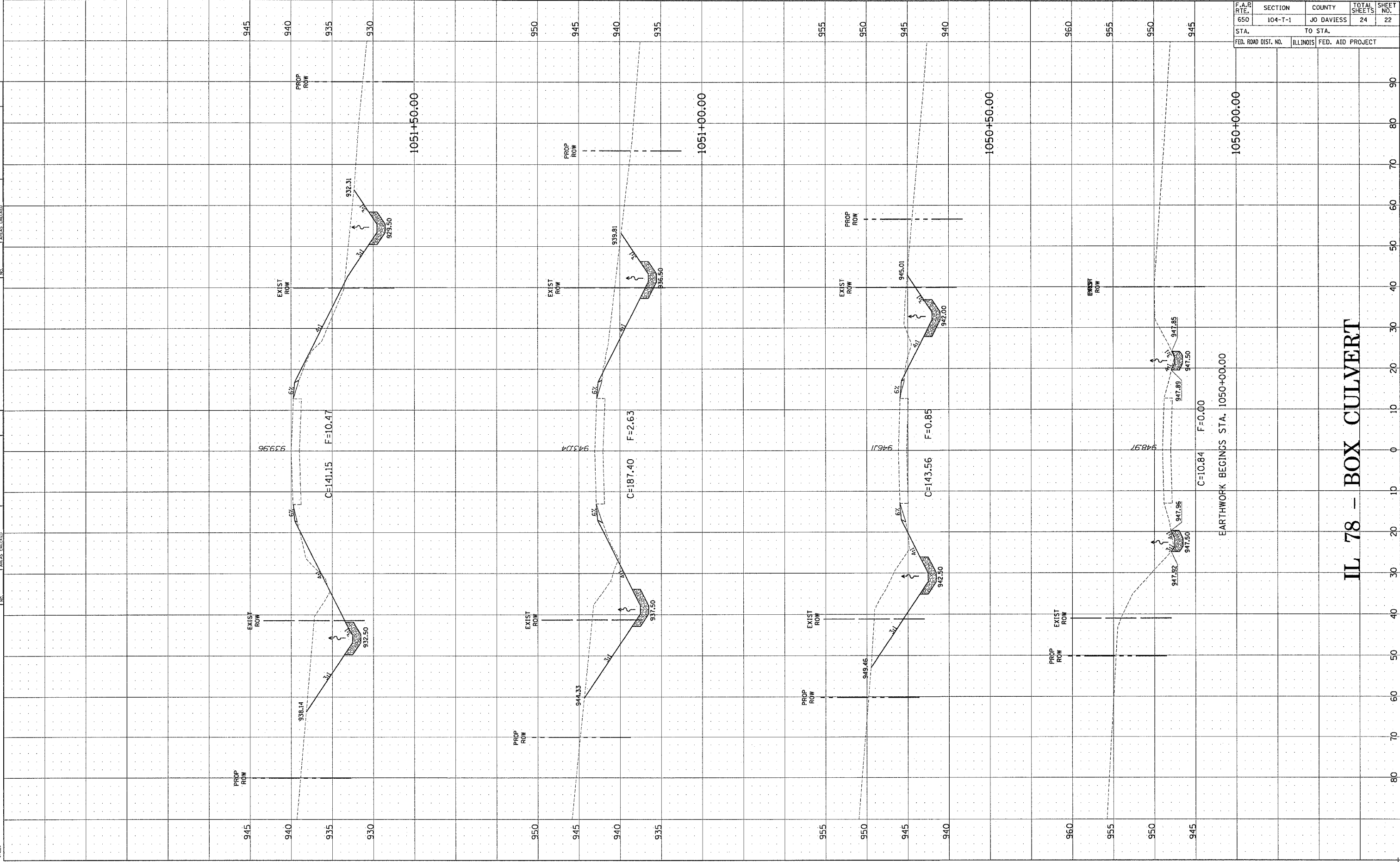

F.A.P. RTE.		SECTION	COUNTY	TOTAL SHEETS	SHEET NO.
650		104-T-1	JO DAVIESS	24	22
STA.		TO STA.			
FED. ROAD DIST. NO.		ILLINOIS	FED. AID PROJECT		

IL 78 - BOX CULVERT

COMPANY NAME: **SECURITY ANKAS**  
 PROJECT CONTACT: **PROJECT CONTACTS**  
 CLIENT: **ADARIN**  
 FILED: **FILED**

ORIGINAL SURVEY NOTE BOOK NO. \_\_\_\_\_  
 SURVEYED AREAS CHECKED \_\_\_\_\_

BY: \_\_\_\_\_  
 DATE: \_\_\_\_\_

FINAL SURVEY NOTE BOOK NO. \_\_\_\_\_  
 SURVEYED AREAS CHECKED \_\_\_\_\_

BY: \_\_\_\_\_  
 DATE: \_\_\_\_\_

CONTRACT NO. 64954				
F.A.R. RTE.	SECTION	COUNTY	TOTAL SHEETS	SHEET NO.
650	104-T-1	JO DAVIESS	24	23
STA.		TO STA.		
FED. ROAD DIST. NO.	ILLINOIS	FED. AID PROJECT		

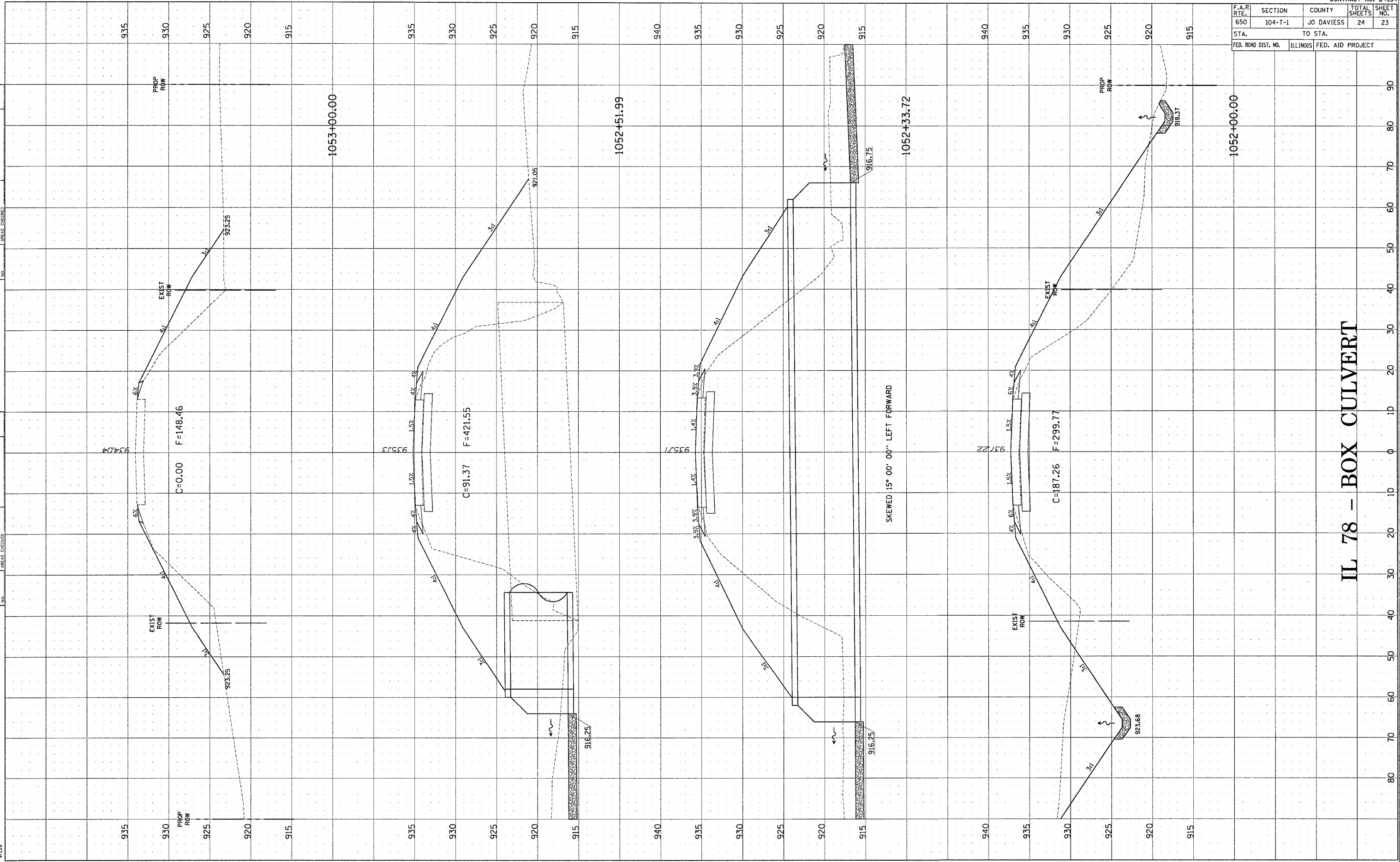

**IL 78 - BOX CULVERT**

AGENCY NAME: ILLINOIS HIGHWAY DEPARTMENT  
 PROJECT CONTACT: PROJECT CONTACT#  
 CLIENT CONTACT: PROJECT CONTACT#  
 DATE: 01/28/2005

ORIGINAL SURVEY NOTE BOOK NO. \_\_\_\_\_  
 SURVEYED AREAS CHECKED \_\_\_\_\_

BY: \_\_\_\_\_ DATE: \_\_\_\_\_

FINAL SURVEY NOTE BOOK NO. \_\_\_\_\_

BY: \_\_\_\_\_ DATE: \_\_\_\_\_

SURVEYED AREAS CHECKED \_\_\_\_\_

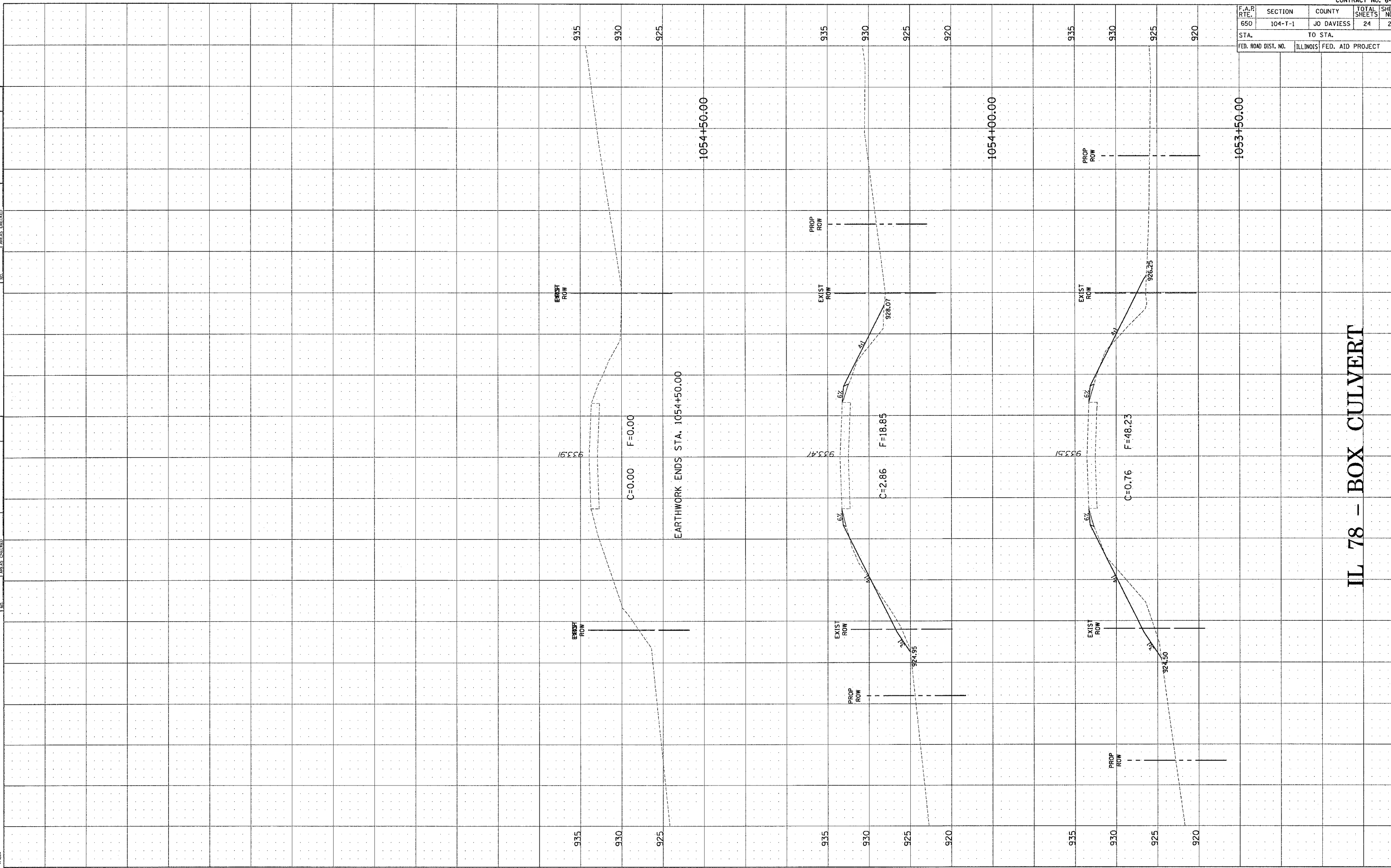

CONTRACT NO. 64954				
F.A.R. RTE.	SECTION	COUNTY	TOTAL SHEETS	SHEET NO.
650	104-T-1	JO DAVIESS	24	24
STA.		TO STA.		
FED. ROAD DIST. NO.		ILLINOIS FED. AID PROJECT		

IL 78 - BOX CULVERT