

76563

PART OF THE S.W. 1/4 OF SECTION 33, T2S, R8W, OF THE 3RD PM, ST. CLAIR COUNTY, ILLINOIS

COORDINATES SHOWN HEREON ARE BASED ON SURVEY CONTROL DATA AS PROVIDED BY THE ILLINOIS DEPARTMENT OF TRANSPORTATION.

STATION	OFFSET	NORTH	EAST
22+580.533	5.892 LT	182887.0019	715059.5253
22+601.385	0	182907.9425	715065.0525
22+329.084	13.708 RT	182635.9215	715083.5073
22+379.376	13.707 RT	182686.2059	715082.6301
22+429.668	13.707 RT	182736.4904	715081.7528
22+429.710	12.183 RT	182736.5052	715080.2283
22+476.960	13.707 RT	182783.7750	715080.9279
22+476.991	12.183 RT	182783.7795	715079.4036
22+478.587	13.707 RT	182785.4016	715080.8996
22+480.016	13.707 RT	182786.8305	715080.8746

BEARINGS SHOWN HEREON ARE BASED ON SURVEY CONTROL DATA AS PROVIDED BY THE ILLINOIS DEPARTMENT OF TRANSPORTATION.

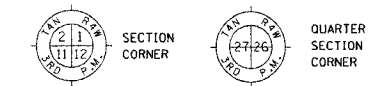

- LEGEND**
- EXISTING CENTERLINE
  - EXISTING RIGHT OF WAY LINE
  - EXISTING EASEMENT LINE
  - PROPOSED CENTERLINE
  - PROPOSED RIGHT OF WAY LINE
  - PROPOSED TEMPORARY EASEMENT LINE
  - PROPOSED PERMANENT EASEMENT LINE
  - SECTION LINE
  - QUARTER SECTION LINE
  - QUARTER QUARTER SECTION LINE
  - PROPERTY IDEED LINE
  - APPARENT PROPERTY LINE
  - MEASURED DIMENSION
  - COMPUTED DIMENSION
  - ENGLISH EQUIVALENT TO METRIC DIM.
  - RECORDED DIMENSION
  - FOUND IRON PIPE OR IRON ROD
  - SET 5/8 INCH IRON ROD
  - PERMANENT SURVEY MONUMENT
  - I.D.O.T. STD. 2135
  - (TO BE SET BY OTHERS)
  - CUT CROSS FOUND OR SET

- CLASSIFICATION OF BUILDINGS**
- C = COMMERCIAL
  - R = RESIDENTIAL
  - G = GARAGE
  - S = SHED
  - B = BARN
  - MBH = MOBILE HOME
  - APT = APARTMENT

EXISTING PAVEMENT CURVE #2  
 PI STA. 22+737.576  
 $\Delta = 0^\circ 53' 15''$  (RT)  
 $R = 17581.602m$  [57682.42']  
 $T = 136.191m$  [446.82']  
 $L = 272.377m$  [893.63']  
 $E = 0.527m$  [1.73']  
 PC STA. 22+601.385  
 PT STA. 22+873.762

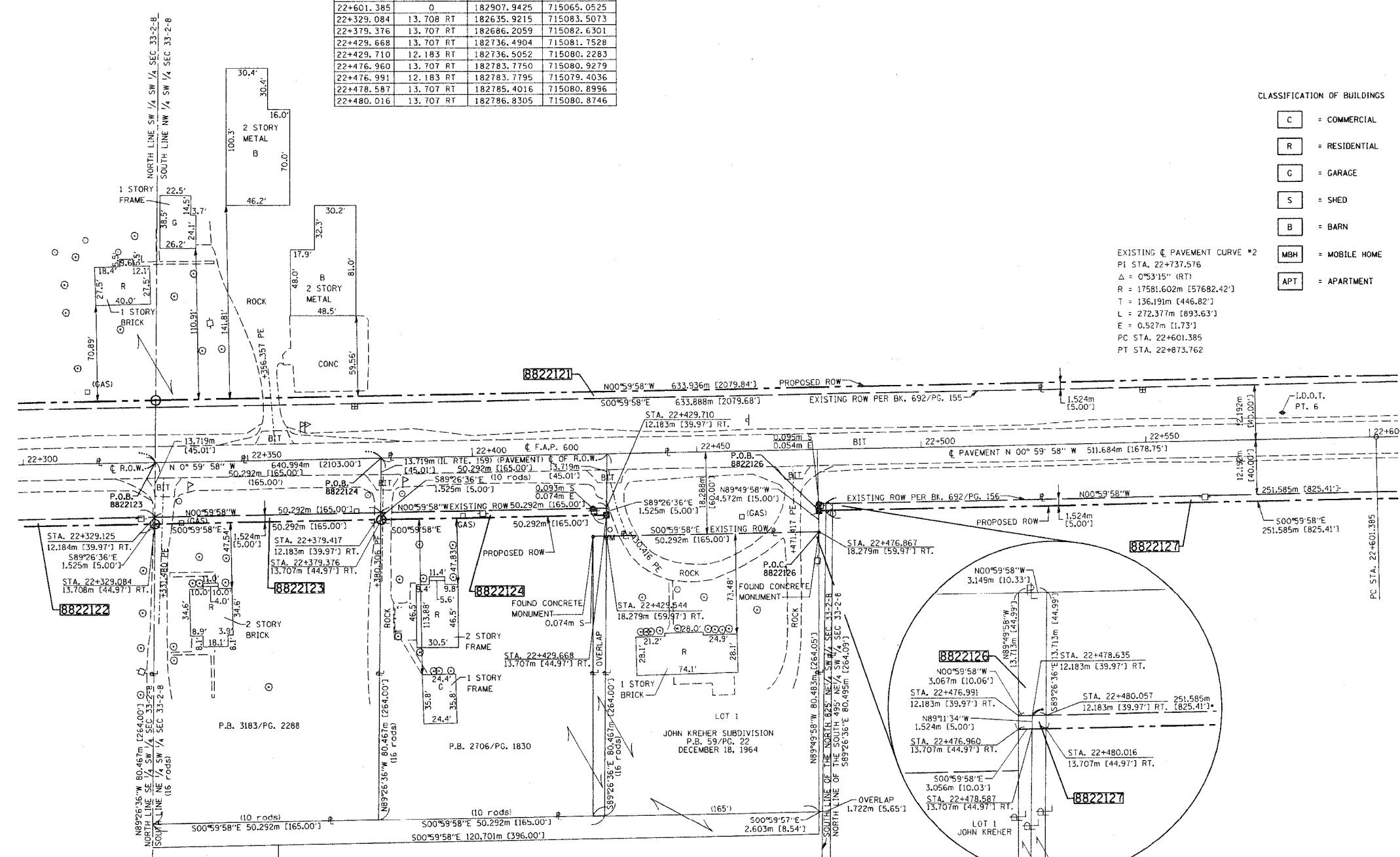

- STAKING OF PROPOSED RIGHT OF WAY. SET 5/8 INCH METAL ROD WITH DIVISION OF HIGHWAY SURVEY MARKER TO MONUMENT THE POSITION SHOWN, IDENTIFIED BY INSCRIPTION DATA AND SURVEYORS REGISTRATION NUMBER.
- STAKING OF PROPOSED RIGHT OF WAY IN CULTIVATED AREAS. SET 5/8 INCH METAL ROD WITH DIVISION OF HIGHWAY SURVEY MARKER 20 INCHES BELOW GROUND SURFACE TO MONUMENT THE POSITION SHOWN, IDENTIFIED BY INSCRIPTION DATA AND SURVEYORS REGISTRATION NUMBER.

STATE OF ILLINOIS )  
 COUNTY OF ST. CLAIR )

THIS IS TO CERTIFY THAT I, EDGAR M. BARNAL AN ILLINOIS PROFESSIONAL LAND SURVEYOR, HAS SURVEYED THE PLAT OF HIGHWAYS SHOWN HEREON IN SECTION 33, TOWNSHIP 2 SOUTH, RANGE 8 WEST, OF THE THIRD PRINCIPAL MERIDIAN, ST. CLAIR COUNTY, THAT THE SURVEY IS TRUE AND COMPLETE AS SHOWN TO THE BEST OF MY KNOWLEDGE AND BELIEF, THAT THE PLAT CORRECTLY REPRESENTS SAID SURVEY, THAT ALL MONUMENTS FOUND AND ESTABLISHED ARE OF PERMANENT QUALITY AND OCCUPY THE POSITIONS SHOWN THEREON AND THAT THE MONUMENTS ARE SUFFICIENT TO ENABLE THE SURVEY TO BE RETRACED, MADE FOR THE DEPARTMENT OF TRANSPORTATION, STATE OF ILLINOIS.

DATED 9/16/2004  
 Edgar M. Barnal  
 EDGAR M. BARNAL, PLS #2750



RIGHT OF WAY ESTABLISHED FOR ILLINOIS ROUTE 159 USING INFORMATION SUPPLIED BY THE ILLINOIS DEPARTMENT OF TRANSPORTATION AND PLAT BOOK 28 ON PAGE 9 & 10

THOUVENOT, WADE & MOERCHEN, INC.  
 4940 OLD COLLINSVILLE ROAD  
 SWANSEA, ILLINOIS 62226  
 (618) 624-4488

ILLINOIS DEPARTMENT OF TRANSPORTATION  
**PLAT OF HIGHWAYS**  
 FAP ROUTE 600 (IL 159)  
 SECTION (45,46,51) RS-3  
 ST. CLAIR COUNTY  
 JOB NO. R-98-022-98  
 STATION 22+300 TO STATION 22+600  
 SCALE 1:500 SHEET 04 OF 90  
 ILLINOIS DEPARTMENT OF TRANSPORTATION  
 DIVISION OF HIGHWAYS/DISTRICT 8  
 1102 EASTPORT PLAZA DRIVE  
 COLLINSVILLE, ILLINOIS 62234-6198  
 SHEET 1 OF 90 IS A COVER SHEET

PARCEL NO.	OWNER	TOTAL HOLDING	R.O.W. REQUIRED	PREVIOUSLY DEDICATED	REMAINDER	EASEMENTS		EASEMENT PURPOSE	PERMANENT TAX NUMBER	PROPERTY ACQUIRED BY
						TEMP	PERM			
8822121	EDWARD HARBAUGH AND ESTHER HARBAUGH (1/2 INTEREST) EDWARD HARBAUGH, TRUSTEE AND ESTHER HARBAUGH, TRUSTEE (1/2 INTEREST) TITLE REPORT NO. SC-2054	159,0939 AC 6,930,129 SF	2,4525 AC 106,830 SF	2,1731 AC 94,662 SF	156,6414 AC 6,823,299 SF				17-33-300-023 17-33-300-024 17-32-400-002 17-32-400-004	BK. 3954 PG. 453
8822122	W. KENT WERNER, TRUSTEE OF THE W. KENT WERNER, DECLARATION OF TRUST TITLE REPORT NO. SC-2048	32,1427 AC 1,400,137 SF	1,6019 AC 69,778 SF	1,4775 AC 64,360 SF	30,5408 AC 1,330,359 SF				17-33-300-017	BK. 3894 PG. 956
8822123	ELEANOR E. BRAUN, TRUSTEE, OF THE ELEANOR E. BRAUN DECLARATION OF TRUST TITLE REPORT NO. SC-2045	0,9996 AC 43,544 SF	0,1704 AC 7,422 SF	0,1515 AC 6,597 SF	0,8292 AC 36,122 SF				17-33-300-006	BK. 3854 PG. 822
8822124	CONNIE K. ESKER TITLE REPORT NO. SC-2046	0,9996 AC 43,544 SF	0,1704 AC 7,422 SF	0,1515 AC 6,597 SF	0,8292 AC 36,122 SF				17-33-300-005	BK. 3867 PG. 2335
8822126	CLARENCE KREHER, SYLVESTER KREHER, ISABELLE WITTENAUER, AGNES GREGSON, ELEANOR BRAUN (AKA ELEANOR BROWN) AND MARY BRAUN (AKA MARY BROWN) ALL AS TENANTS IN COMMON TITLE REPORT NO. SC-3924.1	0,0572 AC 2,491 SF	0,0105 AC 458 SF	0,0094 AC 408 SF	0,0467 AC 2,033 SF				NO PIN ASSIGNED	
8822127	ETHEL M. KREHER, TRUSTEE OF ETHEL M. KREHER TRUST (1/2 INTEREST) BERTRAM C. KREHER, TRUSTEE OF BERTRAM C. KREHER TRUST (1/2 INTEREST) TITLE REPORT NO. SC-2044	24,0598 AC 1,048,044 SF	0,0947 AC 4127 SF		23,9651 AC 1,043,917 SF				17-33-300-012	BK. 3867 PG. 2344

DATE: 9/16/2004  
 TIME: 10:00 AM  
 REF: 111-111-111  
 REF: 111-111-111  
 REF: 111-111-111

PLOT DATE: 9-16-2004