

PART OF THE N.W. 1/4 OF SECTION 16 AND THE S.W. 1/4 OF SECTION 09, T2S, R8W, OF THE 3RD PM, ST. CLAIR COUNTY, ILLINOIS

COORDINATES SHOWN HEREON ARE BASED ON SURVEY CONTROL DATA AS PROVIDED BY THE ILLINOIS DEPARTMENT OF TRANSPORTATION.

STATION	OFFSET	NORTH	EAST
28+378.550	0	188683.7041	715053.2818
28+420.941	5.729 RT	188726.4510	715051.6914
28+233.647	0	188683.7041	715053.2818
28+234.881	6.626 RT	188726.4510	715051.6914
28+326.759	18.311 RT	188635.0697	715079.4182
28+380.341	24.305 LT	188681.3210	715029.0276
28+380.343	18.367 RT	188688.6051	715071.0734
28+397.741	19.891 RT	188706.0083	715069.6059
28+398.008	18.367 RT	188706.0114	715068.0587
28+404.684	19.732 LT	188706.0867	715029.3783
28+405.485	24.304 LT	188706.0957	715024.7367

BEARINGS SHOWN HEREON ARE BASED ON SURVEY CONTROL DATA AS PROVIDED BY THE ILLINOIS DEPARTMENT OF TRANSPORTATION.



CLASSIFICATION OF BUILDINGS

- C = COMMERCIAL
- R = RESIDENTIAL
- G = GARAGE
- S = SHED
- B = BARN
- MBH = MOBILE HOME
- APT = APARTMENT

LEGEND

- SECTION CORNER
- QUARTER SECTION CORNER
- EXISTING CENTERLINE
- EXISTING RIGHT OF WAY LINE
- EXISTING EASEMENT LINE
- PROPOSED CENTERLINE
- PROPOSED RIGHT OF WAY LINE
- PROPOSED TEMPORARY EASEMENT LINE
- PROPOSED PERMANENT EASEMENT LINE
- SECTION LINE
- QUARTER SECTION LINE
- QUARTER QUARTER SECTION LINE
- PROPERTY (DEED) LINE
- APPARENT PROPERTY LINE
- MEASURED DIMENSION
- COMPUTED DIMENSION
- ENGLISH EQUIVALENT TO METRIC DIM.
- RECORDED DIMENSION
- FOUND IRON PIPE OR IRON ROD
- SET 5/8 INCH IRON ROD
- PERMANENT SURVEY MONUMENT, I.D.O.T. STD. 2135 (TO BE SET BY OTHERS)
- CUT CROSS FOUND OR SET
- SAME OWNERSHIP

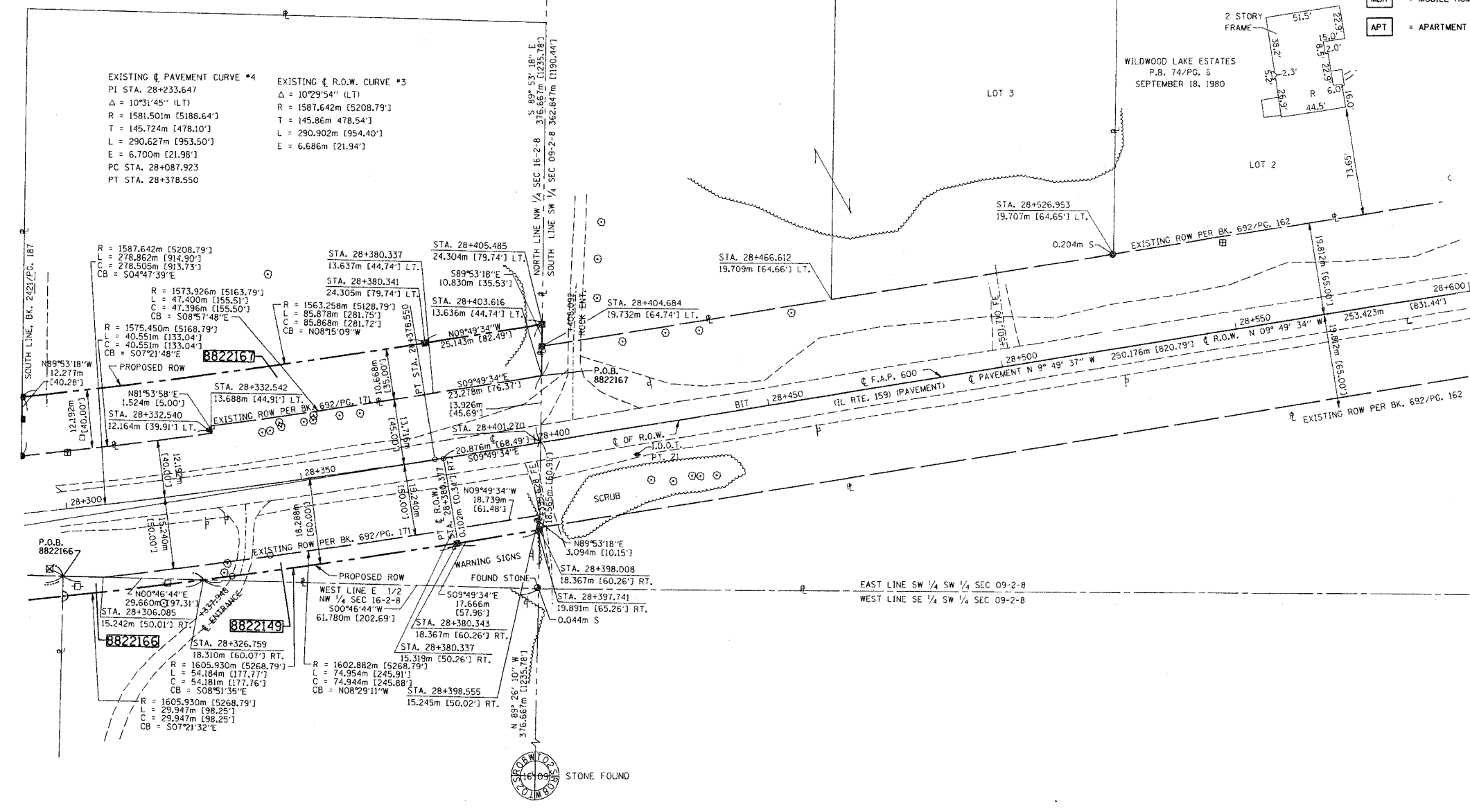

EXISTING ϕ PAVEMENT CURVE #4
 PI STA. 28+233.647
 $\Delta = 10^{\circ}31'45''$ (LT)
 $R = 1581.501m$ [5188.64']
 $T = 145.724m$ [478.10']
 $L = 290.627m$ [953.50']
 $E = 6.700m$ [21.98']
 PC STA. 28+087.923
 PT STA. 28+378.550

EXISTING ϕ R.O.W. CURVE #3
 $\Delta = 10^{\circ}29'54''$ (LT)
 $R = 1587.642m$ [5208.79']
 $T = 145.86m$ [478.54']
 $L = 290.902m$ [954.40']
 $E = 6.686m$ [21.94']

- STAKING OF PROPOSED RIGHT OF WAY. SET 5/8 INCH METAL ROD WITH DIVISION OF HIGHWAY SURVEY MARKER TO MONUMENT THE POSITION SHOWN, IDENTIFIED BY INSCRIPTION DATA AND SURVEYORS REGISTRATION NUMBER.
- M STAKING OF PROPOSED RIGHT OF WAY IN CULTIVATED AREAS. SET 5/8 INCH METAL ROD WITH DIVISION OF HIGHWAY SURVEY MARKER 20 INCHES BELOW GROUND SURFACE TO MONUMENT THE POSITION SHOWN, IDENTIFIED BY INSCRIPTION DATA AND SURVEYORS REGISTRATION NUMBER.

STATE OF ILLINOIS)
COUNTY OF ST. CLAIR) SS

THIS IS TO CERTIFY THAT I, EDGAR M. BARNAL AN ILLINOIS PROFESSIONAL LAND SURVEYOR, HAS SURVEYED THE PLAT OF HIGHWAYS SHOWN HEREON IN SECTION 9 & 16, TOWNSHIP 2 SOUTH, RANGE 8 WEST, OF THE THIRD PRINCIPAL MERIDIAN, ST. CLAIR COUNTY, THAT THE SURVEY IS TRUE AND COMPLETE AS SHOWN TO THE BEST OF MY KNOWLEDGE AND BELIEF, THAT THE PLAT CORRECTLY REPRESENTS SAID SURVEY, THAT ALL MONUMENTS FOUND AND ESTABLISHED ARE OF PERMANENT QUALITY AND OCCUPY THE POSITIONS SHOWN THEREON AND THAT THE MONUMENTS ARE SUFFICIENT TO ENABLE THE SURVEY TO BE RETRACED, MADE FOR THE DEPARTMENT OF TRANSPORTATION, STATE OF ILLINOIS.

DATED 9/16/2004

Edgar M. Barnal
EDGAR M. BARNAL, PLS #2750



RIGHT OF WAY ESTABLISHED FOR ILLINOIS ROUTE 159 USING INFORMATION SUPPLIED BY THE ILLINOIS DEPARTMENT OF TRANSPORTATION AND PLAT BOOK 28 ON PAGE 9 & 10

THOUVENOT, WADE & MOERCHEN, INC.
4948 OLD COLLINSVILLE ROAD
SWANSEA, ILLINOIS 62226
(618) 624-4488

ILLINOIS DEPARTMENT OF TRANSPORTATION
PLAT OF HIGHWAYS
 FAP ROUTE 600 (IL 159)
 SECTION (45,46,51) RS-3
 ST. CLAIR COUNTY
 JOB NO. R-98-022-98

STATION 28+300 TO STATION 28+600

0 m 10 m 20 m 30 m
 SCALE 1:500 SHEET 24 OF 90

ILLINOIS DEPARTMENT OF TRANSPORTATION
 DIVISION OF HIGHWAYS/DISTRICT 8
 1102 EASTPORT PLAZA DRIVE
 COLLINSVILLE, ILLINOIS 62234-6198

PARCEL NO.	OWNER	TOTAL HOLDING	R.O.W. REQUIRED	PREVIOUSLY DEDICATED	REMAINDER	EASEMENTS		EASEMENT PURPOSE	PERMANENT TAX NUMBER	PROPERTY ACQUIRED BY
						TEMP	PERM			
8822149	FLOYD LOUIS STAHL AND RUTH VIOLA STAHL TITLE REPORT NO. SC-2073	61,0572 AC 2,659,654 SF	1,5913 AC 69,317 SF	1,2199 AC 53,139 SF	59,4659 AC 2,590,337 SF				17-16-100-003 17-16-200-001 17-16-200-008	
8822163	FLOYD LOUIS STAHL AND RUTH VIOLA STAHL TITLE REPORT NO. SC-2073	77,3081 AC 3,367,541 SF	1,7075 AC 74,378 SF	1,2646 AC 55,086 SF	75,6006 AC 3,293,163 SF				17-16-100-013	
8822166	ALLAN C. STAHL TITLE REPORT NO. SC-2079	10,0979 AC 439,865 SF	0,0159 AC 692 SF		10,082 AC 439,173 SF				17-16-100-015	BK. 3791 PG. 888
8822167	C. JOANNE KOCOT TITLE REPORT NO. SC-2076	2,3000 AC 100,189 SF	0,3079 AC 13,411 SF		1,9921 AC 86,778 SF				17-16-100-007	BK. 4003 PG. 1654

PLAT DATE: DATE-TIME