

PART OF THE N.E. 1/4 AND N.W. 1/4 OF SECTION 04, T2S, R8W, AND PART OF THE S.E. 1/4 OF SECTION 33, T1S, R8W, OF THE 3RD PM, ST. CLAIR COUNTY, ILLINOIS

COORDINATES SHOWN HEREON ARE BASED ON SURVEY CONTROL DATA AS PROVIDED BY THE ILLINOIS DEPARTMENT OF TRANSPORTATION.

STATION	OFFSET	NORTH	EAST
31+687.473	5.837 RT	192871.2393	715370.4812
31+839.593	0	192021.8230	715345.0639
31+607.535	18.327 LT	191790.3410	715352.0031
31+673.326	13.662 RT	191858.0563	715379.4907
31+673.326	16.710 RT	191858.3119	715382.5279
31+743.066	18.334 LT	191924.1173	715340.6158
31+755.893	13.674 RT	191940.7308	715370.8259
31+760.185	18.329 LT	191940.9514	715338.5383
31+841.141	18.283 LT	192025.6330	715358.3358
31+841.141	13.721 RT	192025.6330	715358.3358
31+876.439	18.283 LT	192055.1120	715320.9032
31+879.892	18.293 RT	192064.6050	715356.3943

BEARINGS SHOWN HEREON ARE BASED ON SURVEY CONTROL DATA AS PROVIDED BY THE ILLINOIS DEPARTMENT OF TRANSPORTATION.

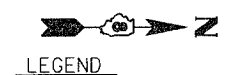

LEGEND

SECTION CORNER: (Symbol with '21' and '1126')

QUARTER SECTION CORNER: (Symbol with '2726')

CLASSIFICATION OF BUILDINGS:

- C = COMMERCIAL
- R = RESIDENTIAL
- G = GARAGE
- S = SHED
- B = BARN
- MBH = MOBILE HOME
- APT = APARTMENT

EXISTING CENTERLINE, EXISTING RIGHT OF WAY LINE, EXISTING EASEMENT LINE, PROPOSED CENTERLINE, PROPOSED RIGHT OF WAY LINE, PROPOSED TEMPORARY EASEMENT LINE, PROPOSED PERMANENT EASEMENT LINE, SECTION LINE, QUARTER SECTION LINE, QUARTER QUARTER SECTION LINE, PROPERTY (DEED) LINE, APPARENT PROPERTY LINE, MEASURED DIMENSION, COMPUTED DIMENSION, ENGLISH EQUIVALENT TO METRIC DIM., RECORDED DIMENSION, FOUND IRON PIPE OR IRON ROD, SET 5/8 INCH IRON ROD, PERMANENT SURVEY MONUMENT, I.D.O.T. STD. 2135 (TO BE SET BY OTHERS), CUT CROSS FOUND OR SET, SAME OWNERSHIP.

STAKING OF PROPOSED RIGHT OF WAY. SET 5/8 INCH METAL ROD WITH DIVISION OF HIGHWAY SURVEY MARKER TO MONUMENT THE POSITION SHOWN, IDENTIFIED BY INSCRIPTION DATA AND SURVEYORS REGISTRATION NUMBER.

STAKING OF PROPOSED RIGHT OF WAY IN CULTIVATED AREAS. SET 5/8 INCH METAL ROD WITH DIVISION OF HIGHWAY SURVEY MARKER 20 INCHES BELOW GROUND SURFACE TO MONUMENT THE POSITION SHOWN, IDENTIFIED BY INSCRIPTION DATA AND SURVEYORS REGISTRATION NUMBER.

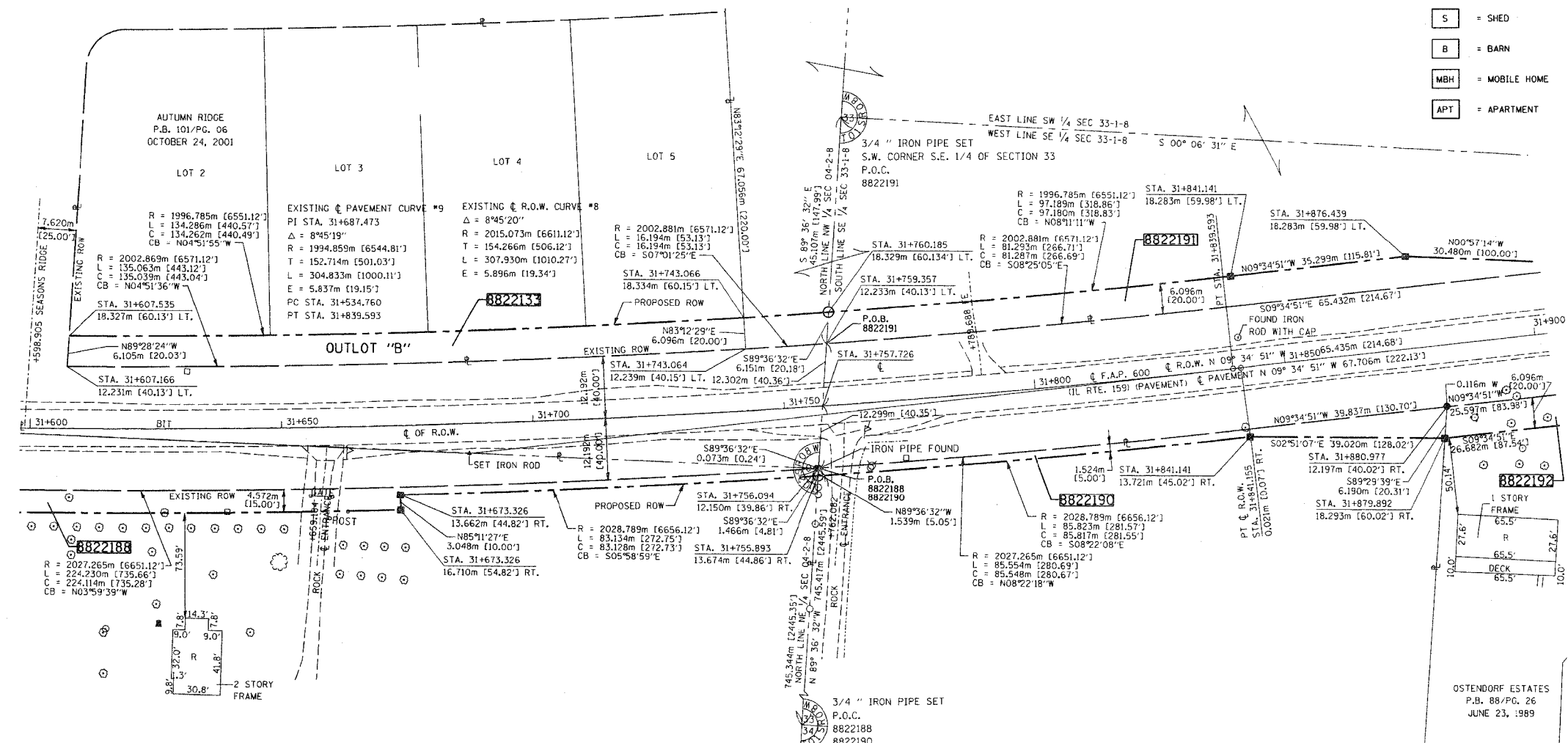

STATE OF ILLINOIS)
 COUNTY OF ST. CLAIR) SS

THIS IS TO CERTIFY THAT I, EDGAR M. BARNAL AN ILLINOIS PROFESSIONAL LAND SURVEYOR, HAS SURVEYED THE PLAT OF HIGHWAYS SHOWN HEREON IN SECTION 4, TOWNSHIP 2 SOUTH, RANGE 8 WEST AND SECTION 33, TOWNSHIP 1 SOUTH, RANGE 8 WEST OF THE THIRD PRINCIPAL MERIDIAN, ST. CLAIR COUNTY, THAT THE SURVEY IS TRUE AND COMPLETE AS SHOWN TO THE BEST OF MY KNOWLEDGE AND BELIEF, THAT THE PLAT CORRECTLY REPRESENTS SAID SURVEY, THAT ALL MONUMENTS FOUND AND ESTABLISHED ARE OF PERMANENT QUALITY AND OCCUPY THE POSITIONS SHOWN THEREON AND THAT THE MONUMENTS ARE SUFFICIENT TO ENABLE THE SURVEY TO BE RETRACED, MADE FOR THE DEPARTMENT OF TRANSPORTATION, STATE OF ILLINOIS.

DATED 9/16/2004

Edgar M. Barnal
 EDGAR M. BARNAL, PLS #2750



RIGHT OF WAY ESTABLISHED FOR ILLINOIS ROUTE 159 USING INFORMATION SUPPLIED BY THE ILLINOIS DEPARTMENT OF TRANSPORTATION AND PLAT BOOK 28 ON PAGE 9 & 10 AND PLAT BOOK 60 ON PAGE 93

THOUVENOT, WADE & MOERCHEN, INC.
 4948 OLD COLLINSVILLE ROAD
 SWANSEA, ILLINOIS 62226
 (618) 624-4488

ILLINOIS DEPARTMENT OF TRANSPORTATION

PLAT OF HIGHWAYS

FAP ROUTE 600 (IL 159)
 SECTION (45,46,51) RS-3
 ST. CLAIR COUNTY
 JOB NO. R-98-022-98

STATION 31+600 TO STATION 31+900

SCALE 1"=50'

ILLINOIS DEPARTMENT OF TRANSPORTATION
 DIVISION OF HIGHWAYS/DISTRICT 8
 1102 EASTPORT PLAZA DRIVE
 COLLINSVILLE, ILLINOIS 62234-6198

SHEET 1 OF 90 IS A COVER SHEET

PARCEL NO.	OWNER	TOTAL HOLDING	R.O.W. REQUIRED	PREVIOUSLY DEDICATED	REMAINDER	EASEMENTS		EASEMENT PURPOSE	PERMANENT TAX NUMBER	PROPERTY ACQUIRED BY
						TEMP	PERM			
8822188	RALPH DOUGLAS DIETZ SR. AND VELMA DIETZ, LIFE ESTATE WITH THE REMAINDER INTEREST IN RALPH DOUGLAS DIETZ JR. TITLE REPORT NO. SC-3625	40.3145 AC 1,756,089 SF	0.7951 AC 34,633 SF	0.5997 AC 26,124 SF	39.5194 AC 1,721,465 SF				17-04-100-010	BK. 3894 PG. 947
8822190	JAMES H. BAILEY AND DIANE J. BAILEY TITLE REPORT NO. SC-2017	3.2215 AC 140,329 SF	0.0696 AC 3,030 SF		3.1519 AC 137,299 SF				13-33-400-015	
8822191	AUTUMN RIDGE/SAND ROCK CREEK, LLC TITLE REPORT NO. SC-3887 AND SC-4476	8.7384 AC 380,645 SF	0.2820 AC 12,284 SF		8.4564 AC 368,361 SF				13-33-305-005 17-04-100-001	BK. 3760 PG. 1187
8822192	JIMMY N. ORANGE AND DIANA L. ORANGE TITLE REPORT NO. SC-2018	1.1022 AC 48,014 SF	0.1089 AC 4,742 SF		0.9933 AC 43,272 SF				13-33-400-038	BK. 3944 PG. 1333
8822133	AUTUMN RIDGE/SAND ROCK CREEK, LLC TITLE REPORT NO. SC-2101	0.2028 AC 8,836 SF	0.2028 AC 8,836 SF						17-04-103-006	BK. 3937 PG. 1780

DATE: 9/16/2004
 TIME: 10:00 AM
 REF: 1111
 SHEET: 23 OF 347

DATE: 9/16/2004