

PART OF THE N.E. 1/4 OF SECTION 04, T2S, R8W, OF THE 3RD PM, ST. CLAIR COUNTY, ILLINOIS

COORDINATES SHOWN HEREON ARE BASED ON SURVEY CONTROL DATA AS PROVIDED BY THE ILLINOIS DEPARTMENT OF TRANSPORTATION.

BEARINGS SHOWN HEREON ARE BASED ON SURVEY CONTROL DATA AS PROVIDED BY THE ILLINOIS DEPARTMENT OF TRANSPORTATION.

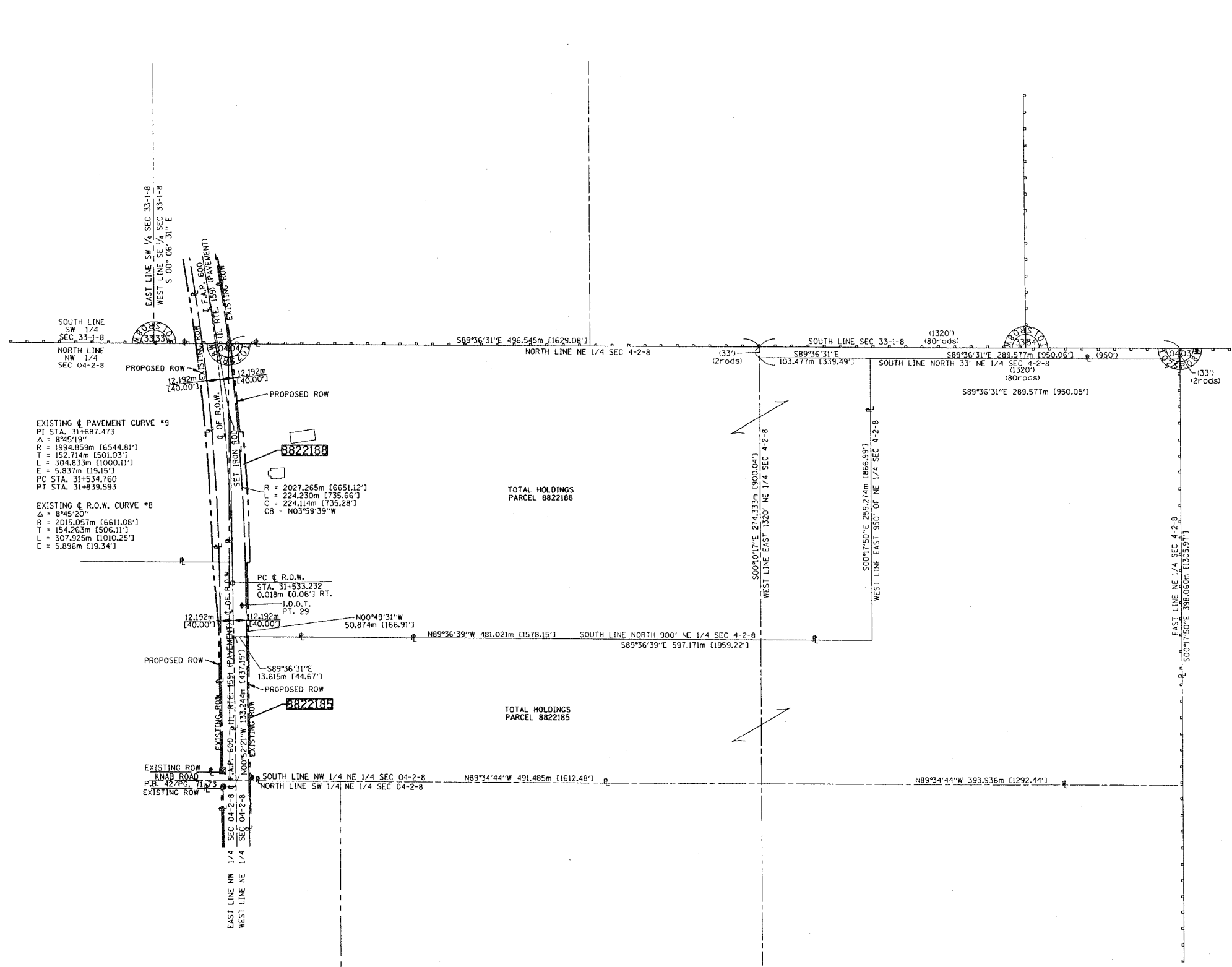

LEGEND

- | | | | |
|--|-----------------------------------|--|---|
| | SECTION CORNER | | QUARTER SECTION CORNER |
| | EXISTING CENTERLINE | | EXISTING RIGHT OF WAY LINE |
| | EXISTING EASEMENT LINE | | PROPOSED CENTERLINE |
| | PROPOSED RIGHT OF WAY LINE | | PROPOSED TEMPORARY EASEMENT LINE |
| | PROPOSED PERMANENT EASEMENT LINE | | SECTION LINE |
| | QUARTER SECTION LINE | | QUARTER QUARTER SECTION LINE |
| | PROPERTY (DEED) LINE | | APPARENT PROPERTY LINE |
| | MEASURED DIMENSION | | COMPUTED DIMENSION |
| | ENGLISH EQUIVALENT TO METRIC DIM. | | RECORDED DIMENSION |
| | FOUND IRON PIPE OR IRON ROD | | SET 5/8 INCH IRON ROD |
| | PERMANENT SURVEY MONUMENT | | I.D.O.T. STD. 2135
(TO BE SET BY OTHERS) |
| | CUT CROSS FOUND OR SET | | SAME OWNERSHIP |

- STAKING OF PROPOSED RIGHT OF WAY. SET 5/8 INCH METAL ROD WITH DIVISION OF HIGHWAY SURVEY MARKER TO MONUMENT THE POSITION SHOWN. IDENTIFIED BY INSCRIPTION DATA AND SURVEYORS REGISTRATION NUMBER.
- M STAKING OF PROPOSED RIGHT OF WAY IN CULTIVATED AREAS. SET 5/8 INCH METAL ROD WITH DIVISION OF HIGHWAY SURVEY MARKER 20 INCHES BELOW GROUND SURFACE TO MONUMENT THE POSITION SHOWN. IDENTIFIED BY INSCRIPTION DATA AND SURVEYORS REGISTRATION NUMBER.

EXISTING & PAVEMENT CURVE #9
 PI STA. 31+687.473
 $\Delta = 8^{\circ}45'19''$
 $R = 1994.859m [6544.81']$
 $T = 152.714m [501.03']$
 $L = 304.833m [1000.11']$
 $E = 5.837m [19.15']$
 PC STA. 31+534.760
 PT STA. 31+839.593

EXISTING & R.O.W. CURVE #8
 $\Delta = 8^{\circ}45'20''$
 $R = 2015.057m [6611.08']$
 $T = 154.263m [506.11']$
 $L = 307.925m [1010.28']$
 $E = 5.896m [19.34']$

R = 2027.265m [6651.12']
 $T = 224.230m [735.66']$
 $C = 224.114m [735.28']$
 $CB = N03^{\circ}59'39''W$

PC & R.O.W.
 STA. 31+533.232
 0.018m [0.06'] RT.
 I.D.O.T.
 PT. 29

S89°36'31"E 13.615m [44.67']
 S89°36'31"E 50.874m [166.91']
 N00°49'31"W 50.874m [166.91']

SOUTH LINE NW 1/4 NE 1/4 SEC 04-2-8 N89°34'44"W 491.485m [1612.48']
 NORTH LINE SW 1/4 NE 1/4 SEC 04-2-8

TOTAL HOLDINGS
 PARCEL 8822188

TOTAL HOLDINGS
 PARCEL 8822189

STATE OF ILLINOIS)
) SS
 COUNTY OF ST. CLAIR)

THIS IS TO CERTIFY THAT I, EDGAR M. BARNAL AN ILLINOIS PROFESSIONAL LAND SURVEYOR, HAS SURVEYED THE PLAT OF HIGHWAYS SHOWN HEREON IN SECTION 4, TOWNSHIP 2 SOUTH, RANGE 8 WEST, OF THE THIRD PRINCIPAL MERIDIAN, ST. CLAIR COUNTY, THAT THE SURVEY IS TRUE AND COMPLETE AS SHOWN TO THE BEST OF MY KNOWLEDGE AND BELIEF, THAT THE PLAT CORRECTLY REPRESENTS SAID SURVEY, THAT ALL MONUMENTS FOUND AND ESTABLISHED ARE OF PERMANENT QUALITY AND OCCUPY THE POSITIONS SHOWN THEREON AND THAT THE MONUMENTS ARE SUFFICIENT TO ENABLE THE SURVEY TO BE RETRACED. MADE FOR THE DEPARTMENT OF TRANSPORTATION, STATE OF ILLINOIS.

DATED 6-24-2004
 Edgar M. Barnal
 EDGAR M. BARNAL, PLS #2150
 Exp. 11-30-2004



RIGHT OF WAY ESTABLISHED FOR ILLINOIS ROUTE 159 USING INFORMATION SUPPLIED BY THE ILLINOIS DEPARTMENT OF TRANSPORTATION AND PLAT BOOK 28 ON PAGE 9 & 10

THOUVENOT, WADE & MOERCHEN, INC.
 4940 OLD COLLINSVILLE ROAD
 SWANSEA, ILLINOIS 62226
 (618) 624-4488

ILLINOIS DEPARTMENT OF TRANSPORTATION
 PLAT OF HIGHWAYS
 FAP ROUTE 600 (IL 159)
 SECTION (45,46,51) RS-3
 ST. CLAIR COUNTY
 JOB NO. R-98-022-98

STATION TO STATION
 0 m 50 m 100 m 150 m
 SCALE 1:2000 SHEET 73 OF 90

ILLINOIS DEPARTMENT OF TRANSPORTATION
 DIVISION OF HIGHWAYS/DISTRICT 8
 1102 EASTPORT PLAZA DRIVE
 COLLINSVILLE, ILLINOIS 62234-6198

DATE
 CON. SPEC.
 REF.
 REF.
 REF.

PLOT DATE: DATE-TIME