

PARCEL #	OWNER	P.I.N.	TOTAL HOLDING AREA	AREA TAKEN	PREV. DEED'D OR USED AREA	REMAINING AREA	EASEMENT AREA	EASEMENT PURPOSE	ACQUIRED BY:
0001 TE	OTTO ENGINEERING, INC.	03-22-132-006	0.679 AC.	0.000 AC.	0.000 AC.	0.679 AC.	0.139 AC.	TEMPORARY CONSTRUCTION	

**THAT PART OF SECTION 22
TWN 42N, R8E, OF THE
THIRD PRINCIPAL MERIDIAN
KANE COUNTY, ILLINOIS.**

SITE BENCHMARKS
BM 1:
CUT SQUARE IN CONCRETE WALL LOCATED AT THE
NORTHWEST CORNER OF THE MAIN STREET BRIDGE
OVER THE FOX RIVER. APPROXIMATELY 19.0'
NORTHWEST OF THE CENTERLINE OF MAIN STREET.
ELEVATION = 727.79

ILLINOIS IRON & BOLT
COMPANY'S SUBDIVISION REC.
OCTOBER 23, 1924 MAP
BOOK 25, PAGE 9
LOT 3
OTTO ENGINEERING, INC.
PIN # 03-22-127-001

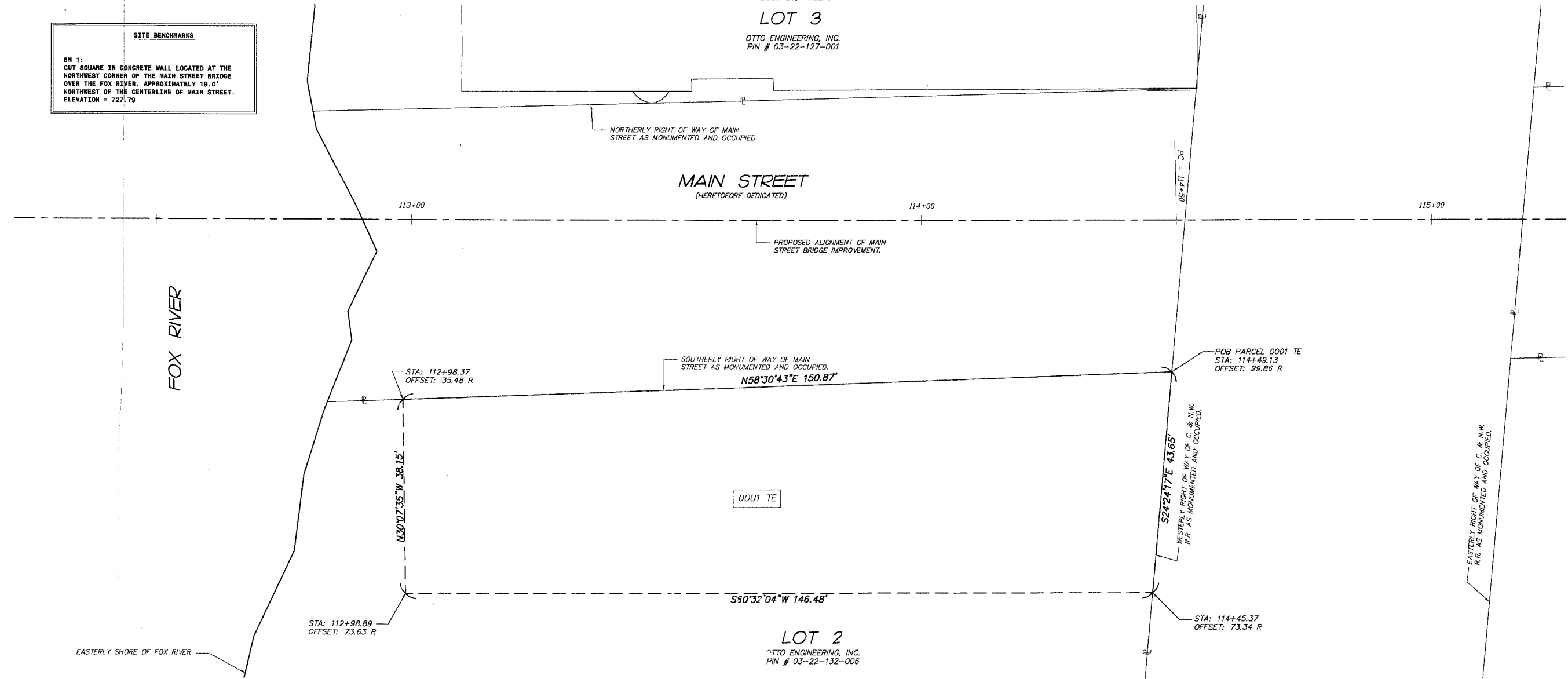

DRAWN BY: MRJ
CHECKED BY: EY
R.D.W. PLAT MADE BY DATE
CHECKED 12/9/04
NOTEBOOK LINKED
IND.

LEGEND

	SECTION CORNER		QUARTER SECTION CORNER
---	SECTION LINE	---	QUARTER SECTION LINE
---	QUARTER, QUARTER SECTION LINE	---	PLATTED LOT LINE
---	PROPERTY (DEED) LINE	---	APPARENT PROPERTY LINE
---	CENTERLINE	---	EXISTING RIGHT OF WAY LINE
---	PROPOSED RIGHT OF WAY LINE	---	PROPOSED EASEMENT
---	MEASURED DIMENSION	---	COMPUTED DIMENSION
---	RECORD DATA		

STATE OF ILLINOIS }
COUNTY OF KANE } S.S.
THIS IS TO CERTIFY THAT I, ERIC J. HAGLUND, AN ILLINOIS REGISTERED LAND SURVEYOR, HAVE SURVEYED THE PLAT OF HIGHWAYS SHOWN HEREON IN SECTIONS 22, TOWNSHIP 42N, RANGE 8E OF THE THIRD PRINCIPAL MERIDIAN, KANE COUNTY, THAT THE SURVEY IS TRUE AND COMPLETE AS SHOWN TO THE BEST OF MY KNOWLEDGE AND BELIEF; THAT THE PLAT CORRECTLY REPRESENTS SAID SURVEY, THAT ALL MONUMENTS FOUND AND ESTABLISHED ARE OF PERMANENT QUALITY AND OCCUPY THE POSITIONS SHOWN THEREON AND THAT THE MONUMENTS ARE SUFFICIENT TO ENABLE THE SURVEY TO BE RETRACED. MADE FOR THE DEPARTMENT OF TRANSPORTATION, STATE OF ILLINOIS.
DATED AT McHENRY ILLINOIS THIS ____ DAY OF _____, 20__ A.D.

ILLINOIS PROFESSIONAL LAND SURVEYOR NO. _____

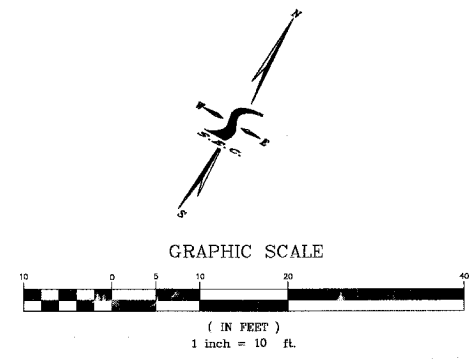

TEMPORARY EASEMENT DETAIL

SMITH ENGINEERING CONSULTANTS, INC.
CIVIL/STRUCTURAL ENGINEERS AND SURVEYORS
4500 PRIME PARKWAY, SUITE 201
McHENRY, ILLINOIS 60050
PH: 815-395-1778 FAX: 815-395-1781
www.smithengineering.com E-MAIL: sec@smithengineering.com
McHENRY HUNTLEY YORKVILLE
ILLINOIS PROFESSIONAL DESIGN FIRM # 184-000108

**PLAT OF HIGHWAYS
DUNDEE TOWNSHIP
ROAD DISTRICT**
ROUTE: FAU 1283 (MAIN STREET)
SECTION: 02-00059-00-BR
COUNTY: KANE
PROJECT: MAIN STREET
JOB NO.: CIVIL-040157-4
STATION: 112+50 TO STATION: 115+00
SCALE: 1"=10'

SHEET 2 OF OF 2