

PROJECT NO.	SECTION	COUNTY	TOTAL SHEETS	SHEET NO.
345	00-00086-00-TL	DUPAGE	58	11
TRAFFIC CONTROL PLANS				
FED. ROAD DISTRICT	ILLINOIS	FED. AID PROJECT		
CONTRACT NO. 83794				

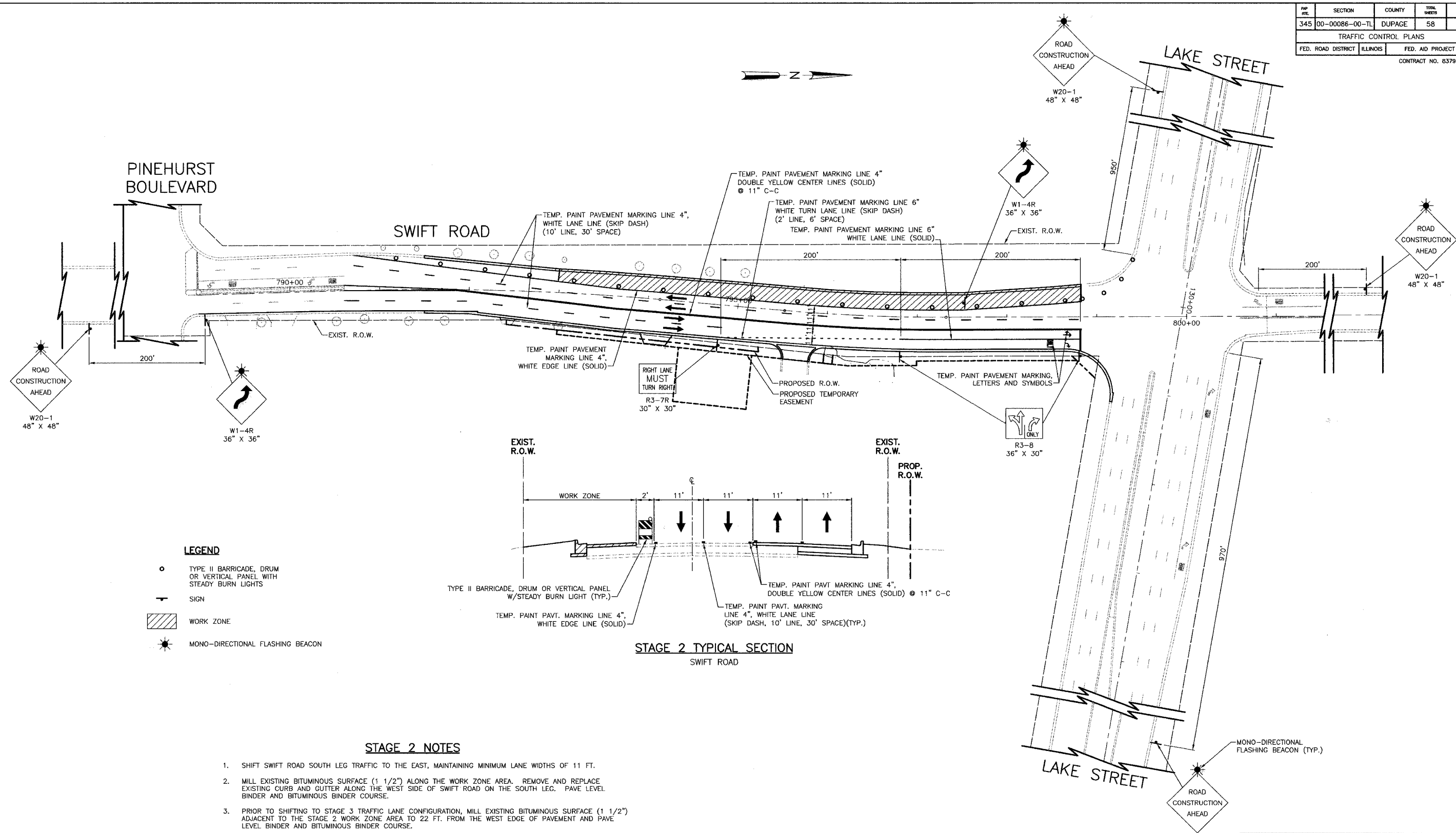

LEGEND

- TYPE II BARRICADE, DRUM OR VERTICAL PANEL WITH STEADY BURN LIGHTS
- SIGN
- ▨ WORK ZONE
- ★ MONO-DIRECTIONAL FLASHING BEACON

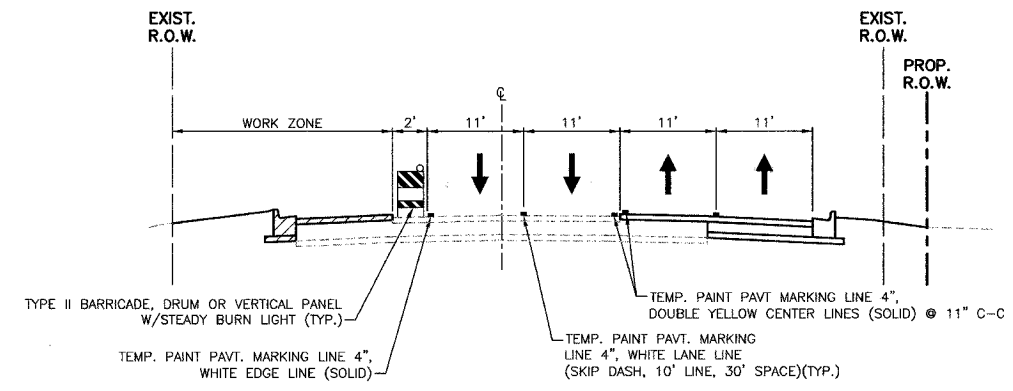

STAGE 2 TYPICAL SECTION
SWIFT ROAD

STAGE 2 NOTES

1. SHIFT SWIFT ROAD SOUTH LEG TRAFFIC TO THE EAST, MAINTAINING MINIMUM LANE WIDTHS OF 11 FT.
2. MILL EXISTING BITUMINOUS SURFACE (1 1/2") ALONG THE WORK ZONE AREA. REMOVE AND REPLACE EXISTING CURB AND GUTTER ALONG THE WEST SIDE OF SWIFT ROAD ON THE SOUTH LEG. PAVE LEVEL BINDER AND BITUMINOUS BINDER COURSE.
3. PRIOR TO SHIFTING TO STAGE 3 TRAFFIC LANE CONFIGURATION, MILL EXISTING BITUMINOUS SURFACE (1 1/2") ADJACENT TO THE STAGE 2 WORK ZONE AREA TO 22 FT. FROM THE WEST EDGE OF PAVEMENT AND PAVE LEVEL BINDER AND BITUMINOUS BINDER COURSE.

REVISIONS	
NAME	DATE

VILLAGE OF ADDISON
TRAFFIC CONTROL PLANS
STAGE 2
LAKE STREET/SWIFT ROAD

DATE: 4/01/05
DESIGNED BY: S.J.C.
CHECKED BY: D.W.B.

SCALE IN FEET