

ROUTE NO.	SECTION	COUNTY	SHEET NO.	SHEET	SHEET NO.
5100		WINNEBAGO	17	13	4 SHEETS
F.A.U. PROJECT: BHM-5099(63)					
• 04-00526-00-BR					

PROJECT **Horace Street Bridge over Kent Creek, Job 04R1901, Rockford, IL**  
 CLIENT **Hanson Professional Services, Springfield, IL**  
 BORING **1** DATE STARTED **1-21-06** DATE COMPLETED **1-21-06** JOB **L-62,867**  
 ELEVATIONS WATER LEVEL OBSERVATIONS  
 GROUND SURFACE **730.1** WHILE DRILLING **13.0'**  
 END OF BORING **(g.c.)** AT END OF BORING **11.0'**  
 24 HOURS

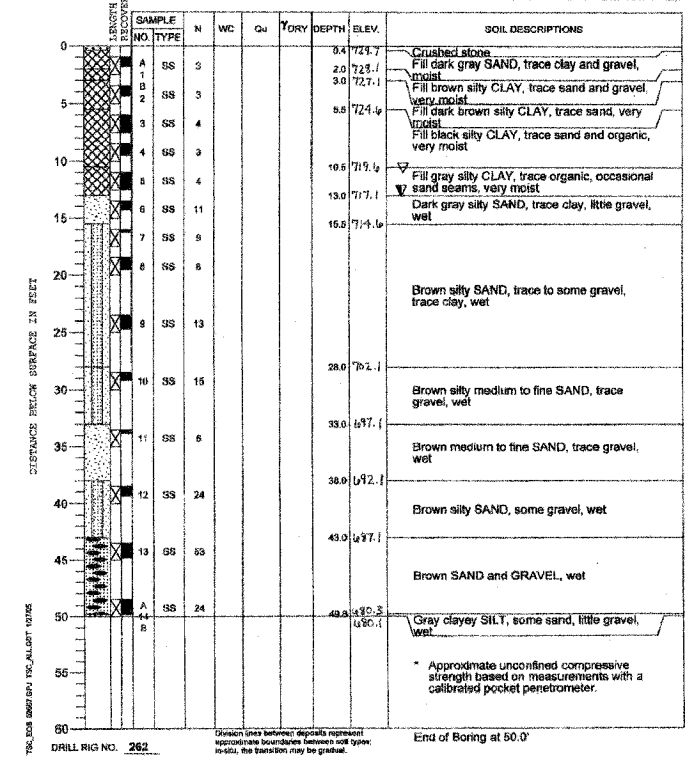

DRILL RIG NO. **262**

Distich lines between depths represent approximate boundaries between soil types. In-situ, the transition may be gradual.

End of Boring at 50.0'

PROJECT **Horace Street Bridge over Kent Creek, Job 04R1901, Rockford, IL**  
 CLIENT **Hanson Professional Services, Springfield, IL**  
 BORING **3** DATE STARTED **2-2-05** DATE COMPLETED **2-2-05** JOB **L-62,867**  
 ELEVATIONS WATER LEVEL OBSERVATIONS  
 GROUND SURFACE **730.1** WHILE DRILLING **Dry to 11.0'**  
 END OF BORING **100.1** AT END OF BORING **N/A wash methods used**  
 24 HOURS

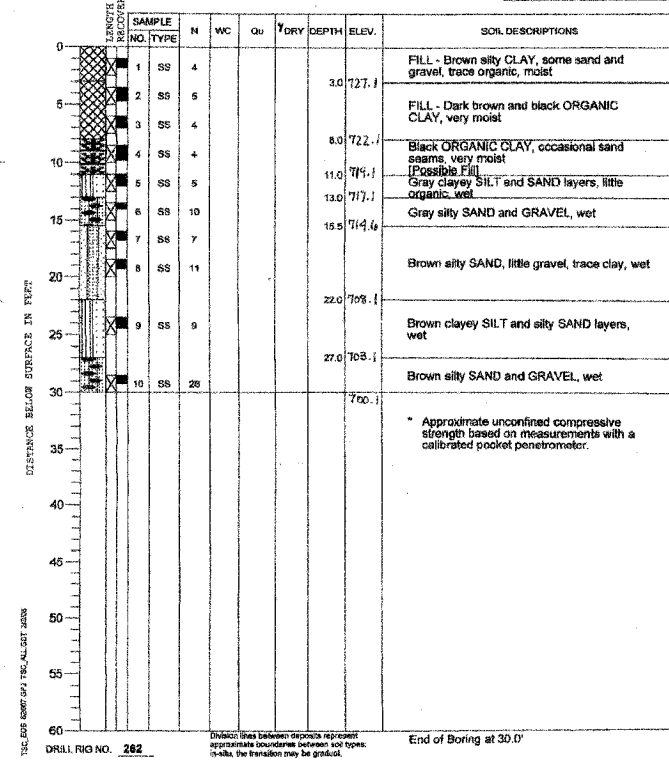

DRILL RIG NO. **262**

Distich lines between depths represent approximate boundaries between soil types. In-situ, the transition may be gradual.

End of Boring at 30.0'

06-46-41 PM  
 03/22/2005  
 H:\04\Jobs\04R1901\Struct\Sheet\S-013-SB.dgn  
 LAYOUT: JKR 06/25/05  
 DRAWN: JKR 05/07/05  
 REVIEWED: SLG 05/22/05

Corporate License Number 184-001-084

**SOIL BORINGS**

**HORACE AVENUE BRIDGE  
 OVER SOUTH FORK OF KENT CREEK  
 F.A.U. ROUTE 5100  
 SECTION 04-00526-00-BR  
 WINNEBAGO COUNTY  
 STRUCTURE NUMBER 101-6107  
 STATION 12+84.28**

© Copyright Hanson Professional Services Inc. 2005

JOB NO.  
**04R1901**  
 DATE  
**3/22/05**