

F.A. RTE.	SECTION	COUNTY	TOTAL SHEETS	SHEET NO.
315/317	***	FULTON	684	101
STA. 76+00		TO STA. 105+00		
FED. ROAD DIST. NO.	ILLINOIS	FED. AID PROJECT		
*** 181,188BRY&188BRY-1)BR,188-1 CONTRACT# 88753				

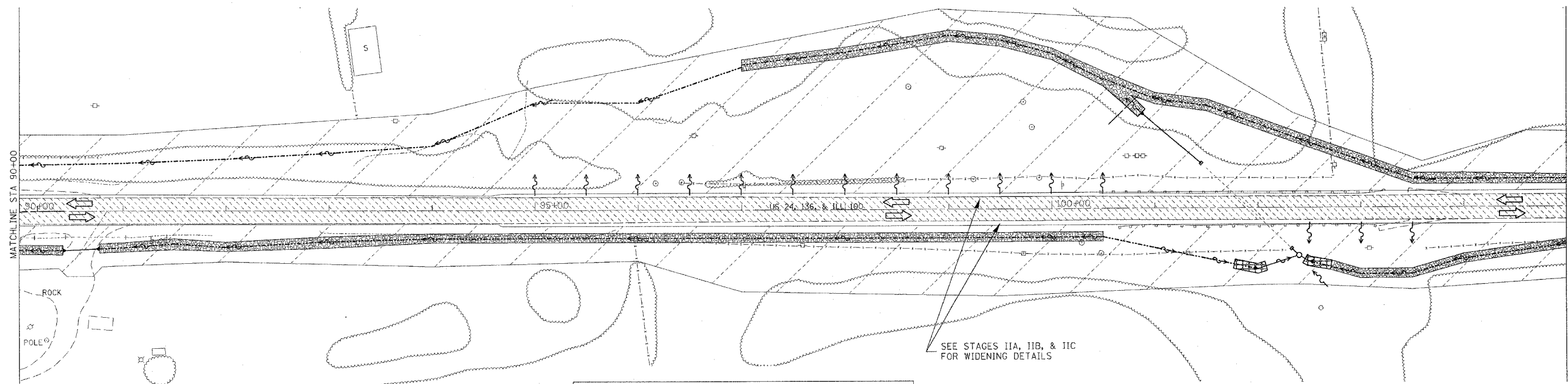

STAGING LEGEND	
	STAGE CONSTRUCTION AREA
	TRAFFIC LANE TO BE USED IN THIS STAGE
	TEMPORARY CONCRETE BARRIER W/IMPACT ATTENUATOR
	PORTABLE TEMPORARY BARRIER SYSTEM

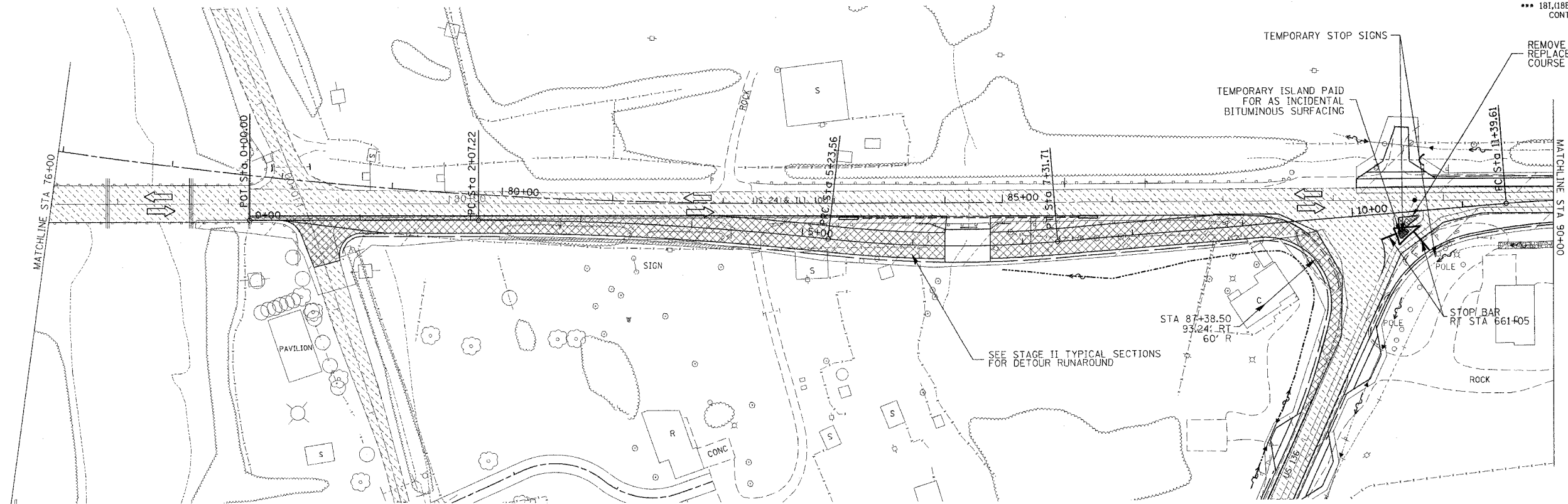

REVISIONS	
NAME	DATE

ILLINOIS DEPARTMENT OF TRANSPORTATION

**US 24 STAGING PLANS**  
**STAGE II**  
**STA 76+00 TO 105+00**

SCALE: VERT. \_\_\_\_\_  
 HORIZ. \_\_\_\_\_  
 DATE \*\*DATE\*\*

DRAWN BY \_\_\_\_\_  
 CHECKED BY \_\_\_\_\_

•DGN-ONLY\*