

STATE OF ILLINOIS  
DEPARTMENT OF TRANSPORTATION

F.A.P. RTE.	SECTION	COUNTY	TOTAL SHEETS	SHEET NO.
322	11-1	CHRISTIAN	310	83
STA. 731+00		TO STA. 746+00		
FED. ROAD DIST. NO.	ILLINOIS	FED. AID PROJECT		

NW 1/4 SEC 36, T13 N, R1 E, 3RD PM

SW 1/4 SEC 25, T13 N, R1 E, 3RD PM

PARCEL NO 6085170

GEORGE M. HILER  
PENNY B. HILER

TOTAL AREA = 20.399 ACRES  
 REQUIRED ROW AREA = 1.587 ACRES  
 EXISTING ROW AREA = 0.303 ACRES  
 TOTAL ROW AREA = 1.890 ACRES  
 REMAINING AREA = 18.509 ACRES

PARCEL NO 6085171  
 VIVIAN WENDLING  
 SEE TABULATIONS ON SHEET 6

REMAINING AREA THIS SIDE = 12.858 ACRES

REMAINING AREA THIS SIDE = 27.486 ACRES

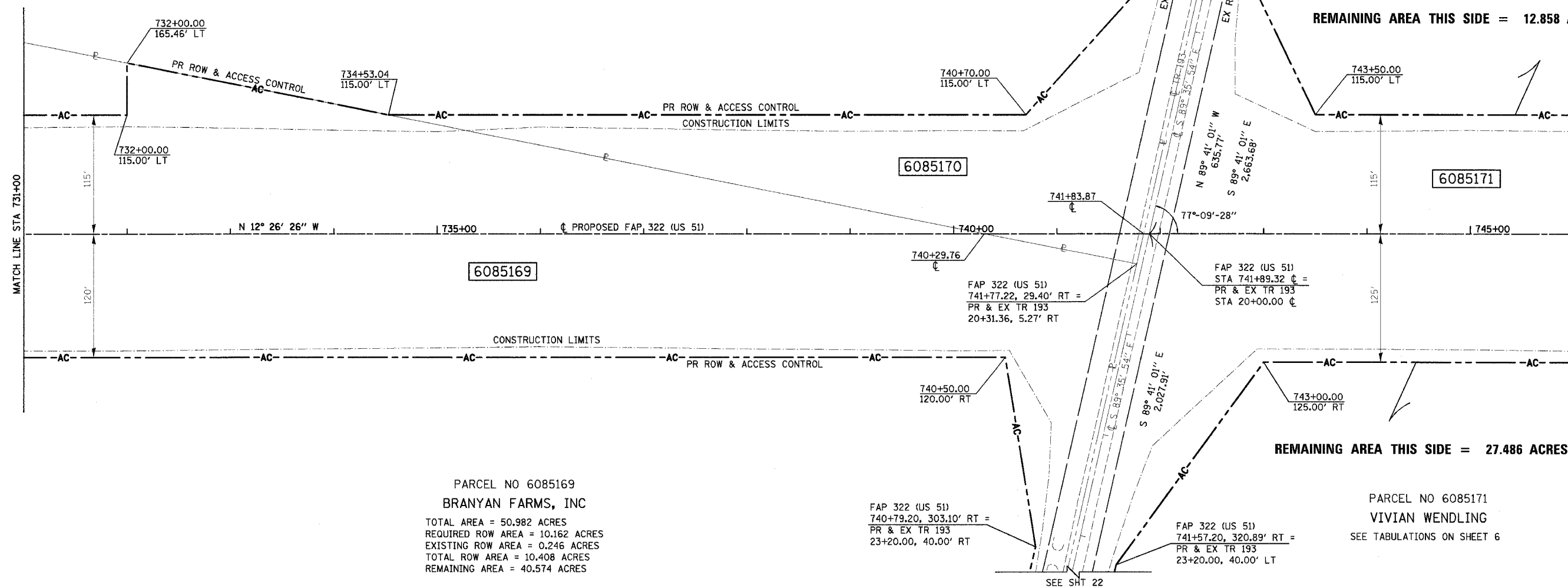

PARCEL NO 6085169

BRANYAN FARMS, INC

TOTAL AREA = 50.982 ACRES  
 REQUIRED ROW AREA = 10.162 ACRES  
 EXISTING ROW AREA = 0.246 ACRES  
 TOTAL ROW AREA = 10.408 ACRES  
 REMAINING AREA = 40.574 ACRES

NW 1/4 SEC 36, T13 N, R1 E, 3RD PM

SW 1/4 SEC 25, T13 N, R1 E, 3RD PM

NOTES:  
 BEARINGS ARE BASED ON THE ILLINOIS STATE PLANE  
 COORDINATE SYSTEM, NAD83 1986 - WEST ZONE  
 SURVEYED IN ENGLISH.

PLAT DISTANCES AND STATIONING ARE IN GRID ENGLISH.  
 TO CONVERT TO GROUND DIVIDE BY GRID FACTOR.  
 GRID FACTOR = 1.00003150

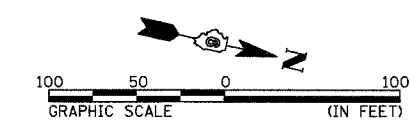
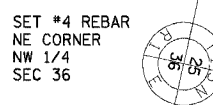
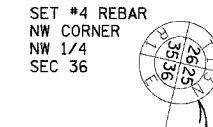

RIGHT OF WAY PLANS

ROUTE	F.A.P. 322 (US 51)
SECTION	11-1
PROJECT	
COUNTY	CHRISTIAN
JOB NO.	R-96-008-95
STA 731+00	TO STA 746+00
SCALE 1 = 50'	
SHEET NO. 5 OF 24	

4/6/2005 3/29/2005