

STATE OF ILLINOIS
DEPARTMENT OF TRANSPORTATION

F.A.P. RTE.	SECTION	COUNTY	TOTAL SHEETS	SHEET NO.
322	11-1	CHRISTIAN	310	90
STA.		TO STA.		
FED. ROAD DIST. NO.		ILLINOIS	FED. AID PROJECT	

NW 1/4 SEC 24, T13 N, R1 E, 3RD PM

PARCEL NO 6085175
ERMA JEAN POSTLEWAIT
TOTAL AREA = 129.740 ACRES
REQUIRED ROW AREA = 0.009 ACRES
EXISTING ROW AREA = 0.050 ACRES
TOTAL ROW AREA = 0.059 ACRES
REMAINING AREA = 129.681 ACRES

6085175

TR 169 / CH 17
7+48.29, 30.85' LT =
FAP 322 (US 51)
849+94.34, 253.23' LT

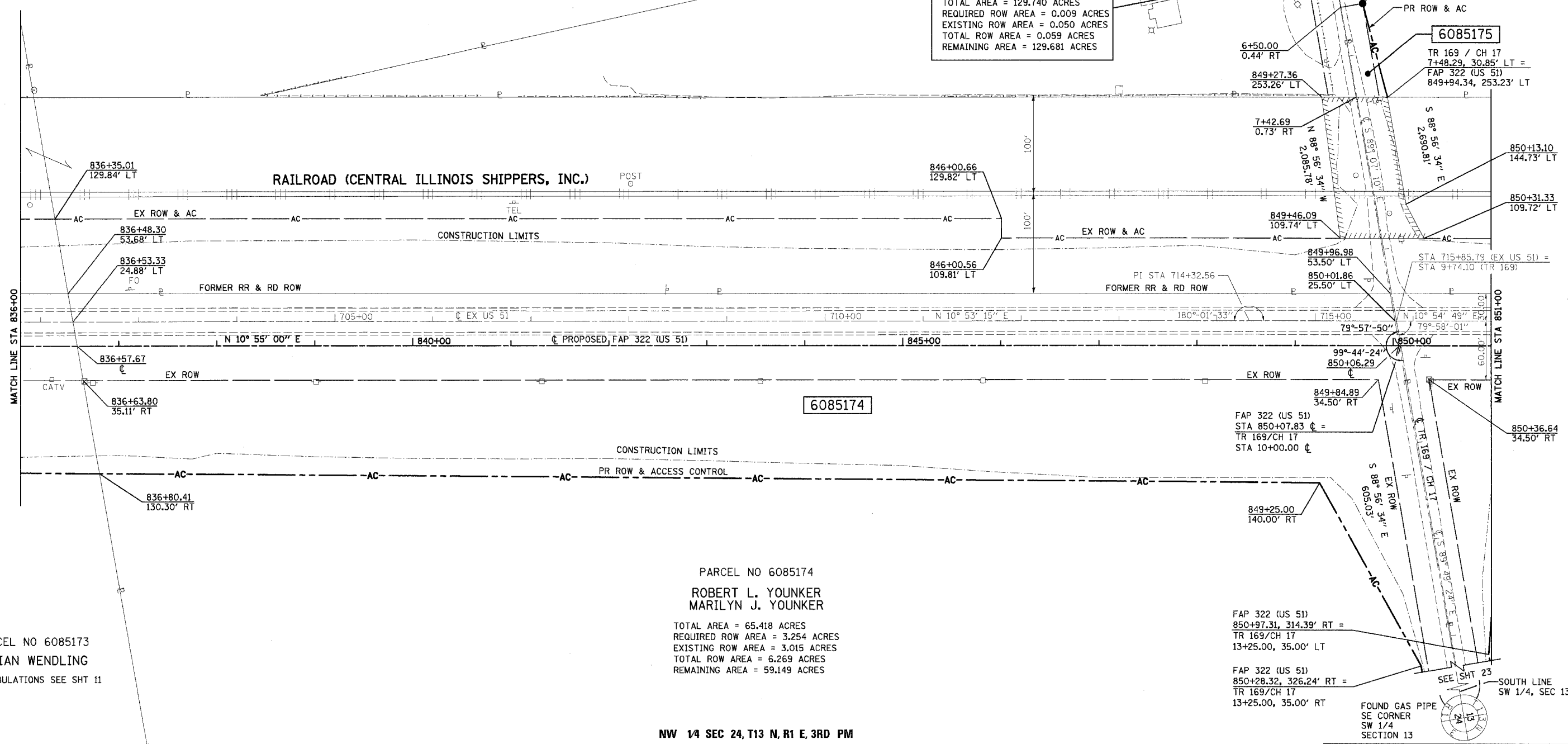

PARCEL NO 6085173
VIVIAN WENDLING
FOR TABULATIONS SEE SHT 11

PARCEL NO 6085174
ROBERT L. YOUNKER
MARILYN J. YOUNKER
TOTAL AREA = 65.418 ACRES
REQUIRED ROW AREA = 3.254 ACRES
EXISTING ROW AREA = 3.015 ACRES
TOTAL ROW AREA = 6.269 ACRES
REMAINING AREA = 59.149 ACRES

NW 1/4 SEC 24, T13 N, R1 E, 3RD PM

NOTES:
BEARINGS ARE BASED ON THE ILLINOIS STATE PLANE
COORDINATE SYSTEM, NAD83 1986 - WEST ZONE
SURVEYED IN ENGLISH.

PLAT DISTANCES AND STATIONING ARE IN GRID ENGLISH.
TO CONVERT TO GROUND DIVIDE BY GRID FACTOR.
GRID FACTOR = 1.00003150

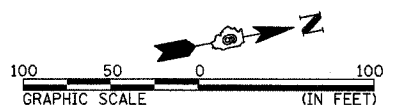

RIGHT OF WAY PLANS

ROUTE	F.A.P. 322 (US 51)
SECTION	11-1
PROJECT	
COUNTY	CHRISTIAN
JOB NO.	R-96-008-95
STA	836+00 TO STA 851+00
SCALE	1 = 50'

SHEET NO. 12 OF 24