

SURVEYOR'S CERTIFICATE

I, LOUIS R. CURL, ILLINOIS PROFESSIONAL LAND SURVEYOR NO. 3252, DOING BUSINESS AS CURL & ASSOCIATES, INC. DO HEREBY CERTIFY THAT AT THE REQUEST OF THE ILLINOIS DEPARTMENT OF TRANSPORTATION, I REVIEWED THE EXISTING RIGHT-OF-WAY AND BLOCK CORNERS AND MONUMENTS SET BY COOMBE-BLOXDORFE PROVIDED TO US BY THE ILLINOIS DEPARTMENT OF TRANSPORTATION AND PREPARED RIGHT-OF-WAY PLANS AND INDIVIDUAL PLATS ALONG ILLINOIS ROUTE 1 FROM NORTH STREET IN GRAYVILLE, ILLINOIS AND EXTENDING NORTH TO JUST NORTH OF THE ILLINOIS ROUTE 130 INTERSECTION, LOCATED IN SECTIONS 11 AND 20, TOWNSHIP 3 SOUTH, RANGE 14 WEST OF THE SECOND PRINCIPAL MERIDIAN, IN WHITE AND EDWARDS COUNTIES, ILLINOIS.

I FURTHER CERTIFY THAT THESE RIGHT-OF-WAY PLANS AND INDIVIDUAL PLATS HAVE BEEN PREPARED IN ACCORDANCE WITH THE LAWS OF THE STATE OF ILLINOIS REGULATING CADASTRAL SURVEYS AND IN ACCORDANCE WITH THE RULES FOR THE SURVEY OF PUBLIC LANDS AND IN ACCORDANCE WITH THE RULES AND REGULATIONS REGULATING THE SUBDIVISION OF SECTIONS WITHIN THESE AREAS OF THE UNITED STATES CONTROLLED BY THE ILLINOIS RECTANGULAR SURVEY SYSTEM AND THE ILLINOIS STATUTES 1989 PLAT ACT.

THIS PROFESSIONAL SERVICE CONFORMS TO THE CURRENT ILLINOIS MINIMUM STANDARDS FOR A BOUNDARY SURVEY.
DATED THIS 17TH DAY OF September, 2004

Louis R. Curl
LOUIS R. CURL
CURL & ASSOCIATES, INC.
ILLINOIS PROFESSIONAL SURVEYOR NO. 3252
226 EAST BROADWAY
CENTRALIA, ILLINOIS 62804



**T. 3 S. R. 14 W. 2ND P.M.,
GRAY TOWNSHIP,
WHITE COUNTY, ILLINOIS
FRENCH CREEK TOWNSHIP
EDWARDS COUNTY, ILLINOIS**

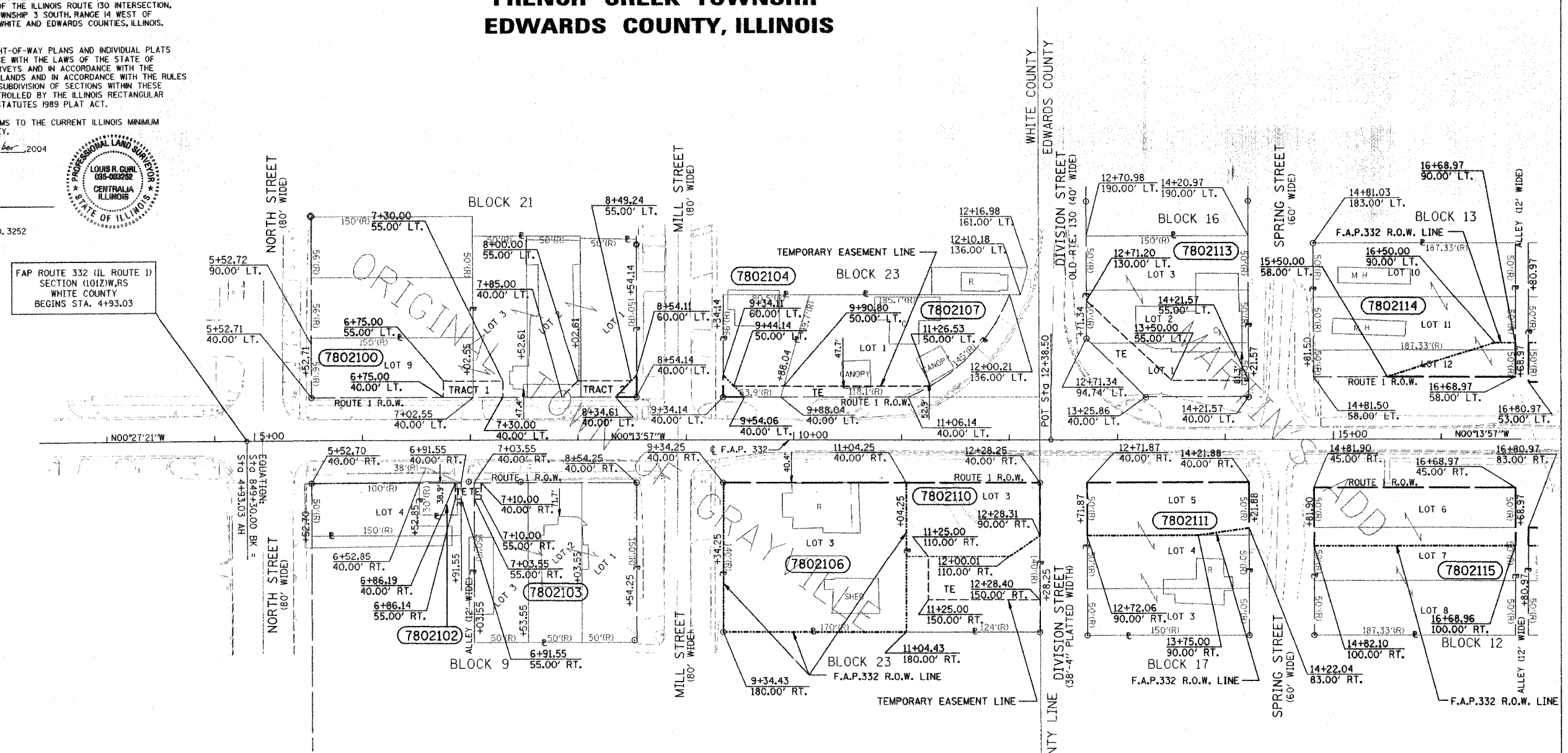

LEGEND

- PROPOSED RIGHT OF WAY LINE
- - - PROPOSED EASEMENT
- EXISTING RIGHT OF WAY LINE
- CENTERLINE
- PLATTED LOT LINES
- PROPERTY (DEED) LINE
- APPARENT PROPERTY LINE
- SECTION LINE
- 129.32 MEASURED DIMENSION
- 129.32 (COMP) COMPUTED DIMENSION
- (R) RECORDED DIMENSION
- + CUT CROSS FOUND OR SET
- o IRON ROD FOUND
- o IRON PIPE FOUND
- o T1(2) THESE STAKES REFERENCE FOUND OR SET MONUMENTATION, SET 1/8" INCH
- o T3(63) IRON ROD TO TIE FOUND IRON STAKE IDENTIFIED BY COLORED PLASTIC CAP BEARING SURVEYORS REGISTRATION NUMBER.
- o T1 DENOTES TIE POINT NO. 1, SET IRON ROD FLUSH WITH GROUND SURFACE.
- o (B) DENOTES TIE POINT NO. 1, SET IRON ROD 20" BELOW GROUND SURFACE
- o DIVISION OF HIGHWAYS RIGHT OF WAY SURVEY MARKER PROPOSED TO BE SET.
- o STAKING OF PROPOSED RIGHT OF WAY, SET DIVISION OF HIGHWAYS SURVEY MARKER TO MONUMENT THE POSITION SHOWN, IDENTIFIED BY INSCRIPTION DATA AND SURVEYORS REGISTRATION NUMBER.
- o PERMANENT SURVEY MARKER, I.D.O.T. STANDARD 2135 (TO BE SET BY OTHERS)

PARCEL	OWNER	TOTAL AREA	AREA TAKEN	EASEMENT	REM. AREA	INST.	MICRO FILM NO. RECORDED	DATE	BOOK	PAGE	AREA	SOLD EXCESS
7802100	FIRST CHRISTIAN CHURCH OF GRAYVILLE, ILLINOIS	31030	195	1565	30835							
7802102	CINDY A. ELLIOT	1160	0	80	1160							
7802103	SHERRY LYNN GARCIA	22590	0	95	22590							
7802104	BRADSHAW TRUST	6440	200	405	6240							
7802106	BETTE BISSEL	23800	23800	0	0							
7802107	RICK CONNER	15835	0	1275	15835							
7208110	RICK L. & TERESA J. CONNER	17360	8395	4420	8965							
7802111	WILLIAM A. & PAMELA A. HOUSE	21450	7335	0	14115							
7802113	DONALD G. & DONNA MARIE REED	21015	0	3710	21015							
7802114	THOMAS E. & RUBY B. BRADSHAW	23460	2205	0	21255							
7802115	WILLIAM A. AND PAMELA A. HOUSE	25780	10285	0	15495							

- UTILITIES
- WATER - CITY OF GRAYVILLE
 - SEWER - CITY OF GRAYVILLE
 - GAS - CITY OF GRAYVILLE
 - ELECTRIC - AMEREN CIPS
 - TELEPHONE - GTE
 - CABLE TV - CABLEVISION

NOTE: ALL BEARINGS ARE REFERENCED TO THE ILLINOIS STATE PLANE COORDINATE SYSTEM EAST ZONE DATUM OF 1983

RIGHT OF WAY PLANS
FEDERAL AID PRIMARY ROUTE 332
PROJECT SECTION (101Z) W,RS
STATION 5+00.00 TO 17+00.00
COUNTY WHITE
SCALE 1" = 50' SHEET 2 OF 6

NOTE: UNLESS OTHERWISE NOTED ALL AREAS SHOWN ARE SQUARE FEET

DRAWN BY: DJM 12-09-2002