

F.A.P. RTE.	SECTION	COUNTY	TOTAL SHEETS	SHEET NO.
750	(112,113) Y, WRS	FAYETTE	159	15
STA. 236+00 TO STA. 271+31				
FED. ROAD DIST. NO. 7 ILLINOIS			FED. AID PROJECT	

CONTRACT NO. 94927

BM 154 EL. = 576.211 CHISELED SQUARE ON NE HEADWALL OF R.C.B.C. 237+84 25.5' LT.

CULVERT #10
 STATION 237+84
 SIZE 2' X 2' BOX
 EXTENSION LENGTH (RT) 6'
 EXTENSION LENGTH (LT) 4'
 END SECTION (EA) 2
 RIPRAP (SQ YD) 16
 FILL HEIGHT (RT) 3.82 (LT) 4.5

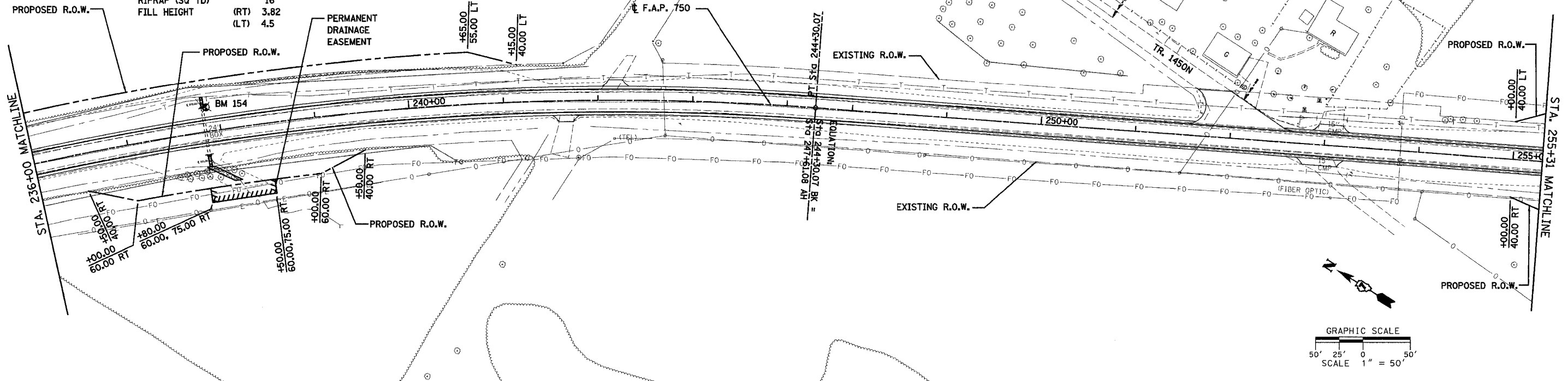

DATE	BY	DATE	BY
PLAN	NO. _____	NO. _____	NO. _____
DATE	BY	DATE	BY

CULVERT #11
 STATION 256+47
 SIZE 2' X 2' BOX
 EXTENSION LENGTH (RT) 12'
 EXTENSION LENGTH (LT) 10'
 END SECTION (EA) 2
 RIPRAP (SQ YD) 26
 FILL HEIGHT (RT) 6.42 (LT) 6.23

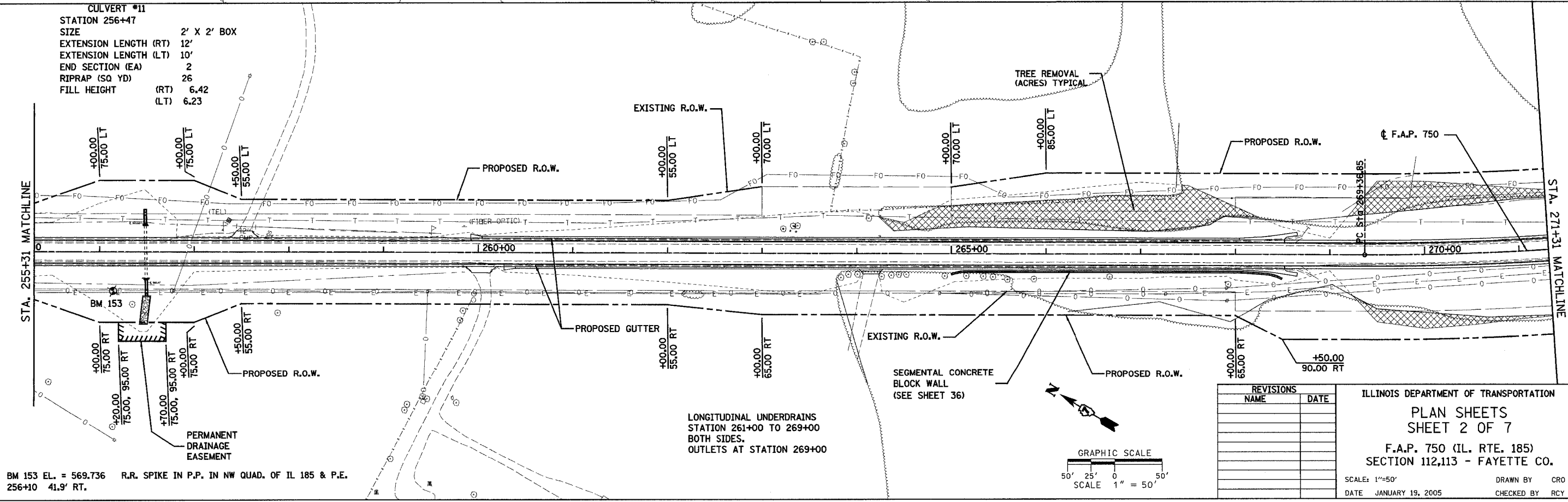

BM 153 EL. = 569.736 R.R. SPIKE IN P.P. IN NW QUAD. OF IL 185 & P.E. 256+10 41.9' RT.

LONGITUDINAL UNDERDRAINS STATION 261+00 TO 269+00 BOTH SIDES. OUTLETS AT STATION 269+00

REVISIONS	
NAME	DATE

ILLINOIS DEPARTMENT OF TRANSPORTATION
PLAN SHEETS
SHEET 2 OF 7
 F.A.P. 750 (IL. RTE. 185)
 SECTION 112,113 - FAYETTE CO.
 SCALE: 1" = 50'
 DATE JANUARY 19, 2005
 DRAWN BY CRO
 CHECKED BY RCY

08/24/05 AM 01/19/2005 J:\2003\030045\0002\cvt\phase 2\ktd\dr\plan\sheet 2\ktd\dr\plan\sheet 2.dgn