

ROUTE	SECTION	COUNTY	TOTAL SHEETS	SHEET NO.
TR 22	04-15109-00-BR	MARION	10	3
STA. 5+00.00		TO STA. 15+00.00		
FED. ROAD DIST. NO. 7		ILLINOIS		FED. AID PROJECT
CONTRACT NO. 95430				

EXISTING STRUCTURE: THREE SPAN BRIDGE WITH PRECAST CONCRETE DECK SLABS SUPPORTED BY TIMBER PILE BENT ABUTMENTS AND TIMBER PILE PIERS WITH CONCRETE CAPS. 76'-10" L. x 22'-6" W. NO SKEW. EXISTING STRUCTURE NO. 061-3189

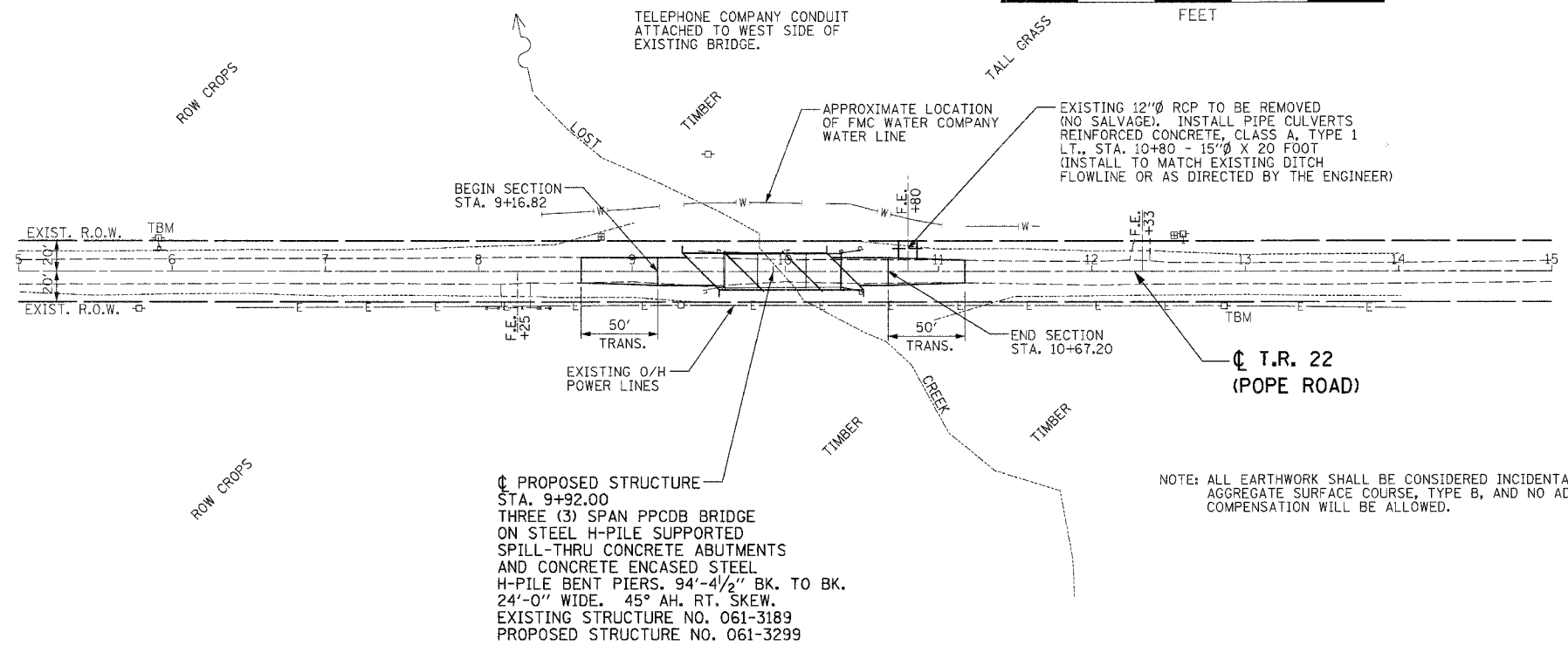
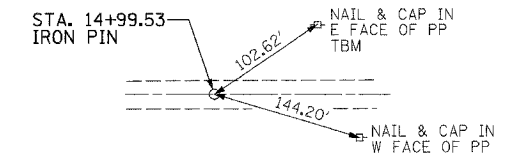
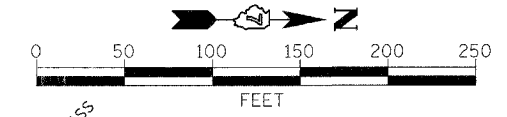
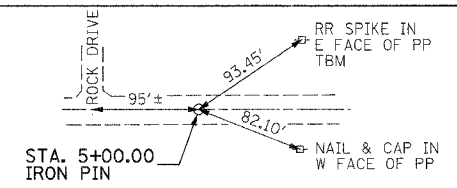

PROPOSED STRUCTURE
 STA. 9+92.00
 THREE (3) SPAN PPCDB BRIDGE
 ON STEEL H-PILE SUPPORTED
 SPILL-THRU CONCRETE ABUTMENTS
 AND CONCRETE ENCASED STEEL
 H-PILE BENT PIERS. 94'-4 1/2" BK. TO BK.
 24'-0" WIDE. 45° AH. RT. SKEW.
 EXISTING STRUCTURE NO. 061-3189
 PROPOSED STRUCTURE NO. 061-3299

NOTE: ALL EARTHWORK SHALL BE CONSIDERED INCIDENTAL TO AGGREGATE SURFACE COURSE, TYPE B, AND NO ADDITIONAL COMPENSATION WILL BE ALLOWED.

TBM 7/15/04C - RR SPIKE IN EAST FACE OF POWER POLE, 21.87' LT., STA. 5+91.00 - ELEV. 496.56

TBM 7/15/04B - RR SPIKE IN WEST FACE OF POWER POLE, 21.29' RT., STA. 12+86.27 - ELEV. 498.21

THE EXISTING RIGHT OF WAY SHOWN HEREON HAS BEEN PROTRACTED FROM EXISTING RECORDS AND IS TO BE USED FOR REFERENCE PURPOSES ONLY. FURTHERMORE, NO COMPLETE SURVEY OF SAID R.O.W. IS IMPLIED BY THIS PLAT.

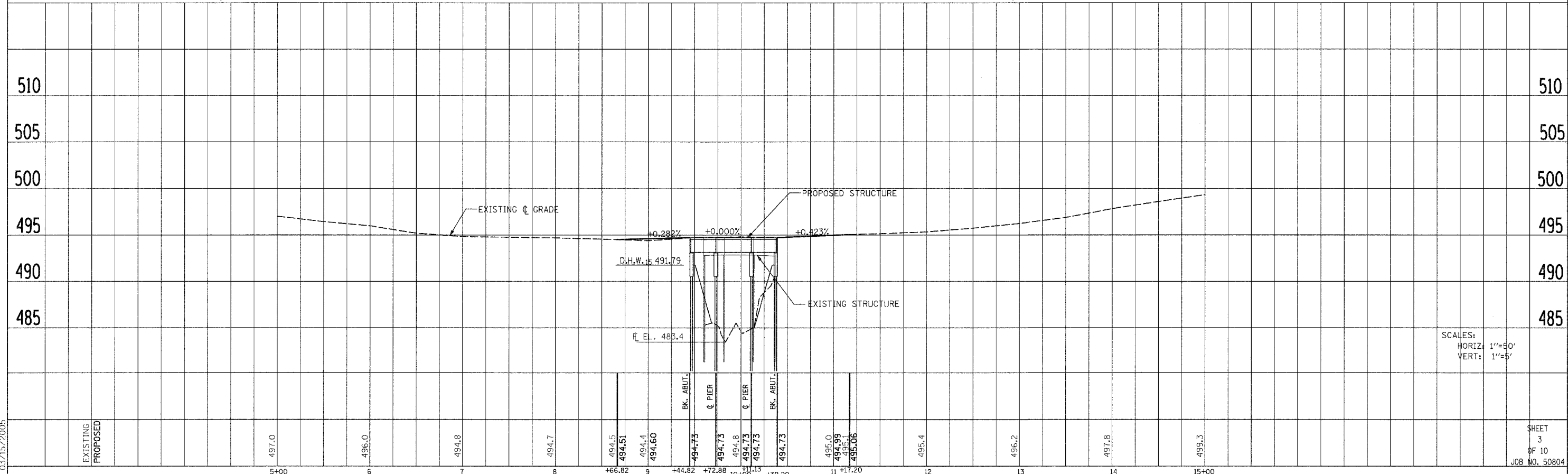

SCALES:
 HORIZ: 1"=50'
 VERT: 1"=5'

PLAN	DATE	BY
REVISIONS		
1. PLOTTED		
2. ALIGNED		
3. CHECKED		
4. RECORDED		
5. FILED		
6. FILE NAME		
7. FILE NO.		

PROFILE	DATE	BY
REVISIONS		
1. PLOTTED		
2. GRADES CHECKED		
3. STRUCTURE		
4. NOTATIONS OK'D		
5. FILE NO.		

03/15/2005

SHEET
 3
 OF 10
 JOB NO. 50804