



**THOUVENOT,
WADE &
MOERCHEN, INC.**
ENGINEERS • SURVEYORS • PLANNERS



CORPORATE OFFICE
4940 OLD COLLINSVILLE RD.
SWANSEA, ILLINOIS 62226
TEL 1618 624-4488
FAX 1618 624-6688
corp@twm-inc.com

WATERLOO OFFICE
118 EAST THIRD STREET
WATERLOO, ILLINOIS 62298
TEL 1618 939-5050
FAX 1618 939-3938
waterloo@twm-inc.com

ST. LOUIS OFFICE
1001 CRAIG ROAD, SUITE 260
ST. LOUIS, MISSOURI 63146
TEL (314) 236-5052
FAX (314) 872-2194
stlouis@twm-inc.com

PROFESSIONAL REGISTRATIONS	LICENSE NO.
ILLINOIS PROFESSIONAL DESIGN FIRM	194-00120
ILLINOIS PROFESSIONAL ENGINEERING COMP.	62-035370
ILLINOIS PROFESSIONAL STRUCTURAL ENGR. COMP.	01-005202
ILLINOIS PROF. LAND SURVEYING COMP.	048-000029
MISSOURI PROFESSIONAL ENGR. COMP.	MC 00158
MISSOURI LAND SURVEYING COMP.	MC 001346

SEAL

Renewed Date: _____
Signature Date: _____

STATEMENT OF RESPONSIBILITY
I hereby confirm that the document herein is authorized by my seal is restricted to this sheet, and I hereby disclaim any responsibility for all other drawings, specifications, estimates, reports or other documents or instruments existing or intended to be utilized for any other part of the architectural, engineering or survey project.

TITLE: **RIGHT-OF-WAY SHEETS (OAK ST.)**

PROJECT: **BIKE TRAIL
VILLAGE OF SHILOH
ST. CLAIR COUNTY, ILLINOIS**

REV.	DATE	DESCRIPTION
△	/ /	
△	/ /	

DRAWN BY:	SGE	SHEET
DESIGNED BY:		19
CHECKED BY:		
CONTRACT NUMBER:		
PROJECT NUMBER:	99761	
		OF 37 SHEETS
<input checked="" type="checkbox"/> ISSUED FOR REVIEW	<input type="checkbox"/> ISSUED FOR BIDDING	
<input checked="" type="checkbox"/> ISSUED FOR CONSTR.	<input type="checkbox"/> RECORD DRAWING	

PLAN

DATE	
BY	
REVISIONS	
NO.	
NOTED	
ALIGNED	
CHECKED	
DATE	
BY	
FILE NAME	

PROFILE

DATE	
BY	
REVISIONS	
NO.	
NOTED	
ALIGNED	
CHECKED	
DATE	
BY	
FILE NAME	

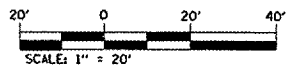
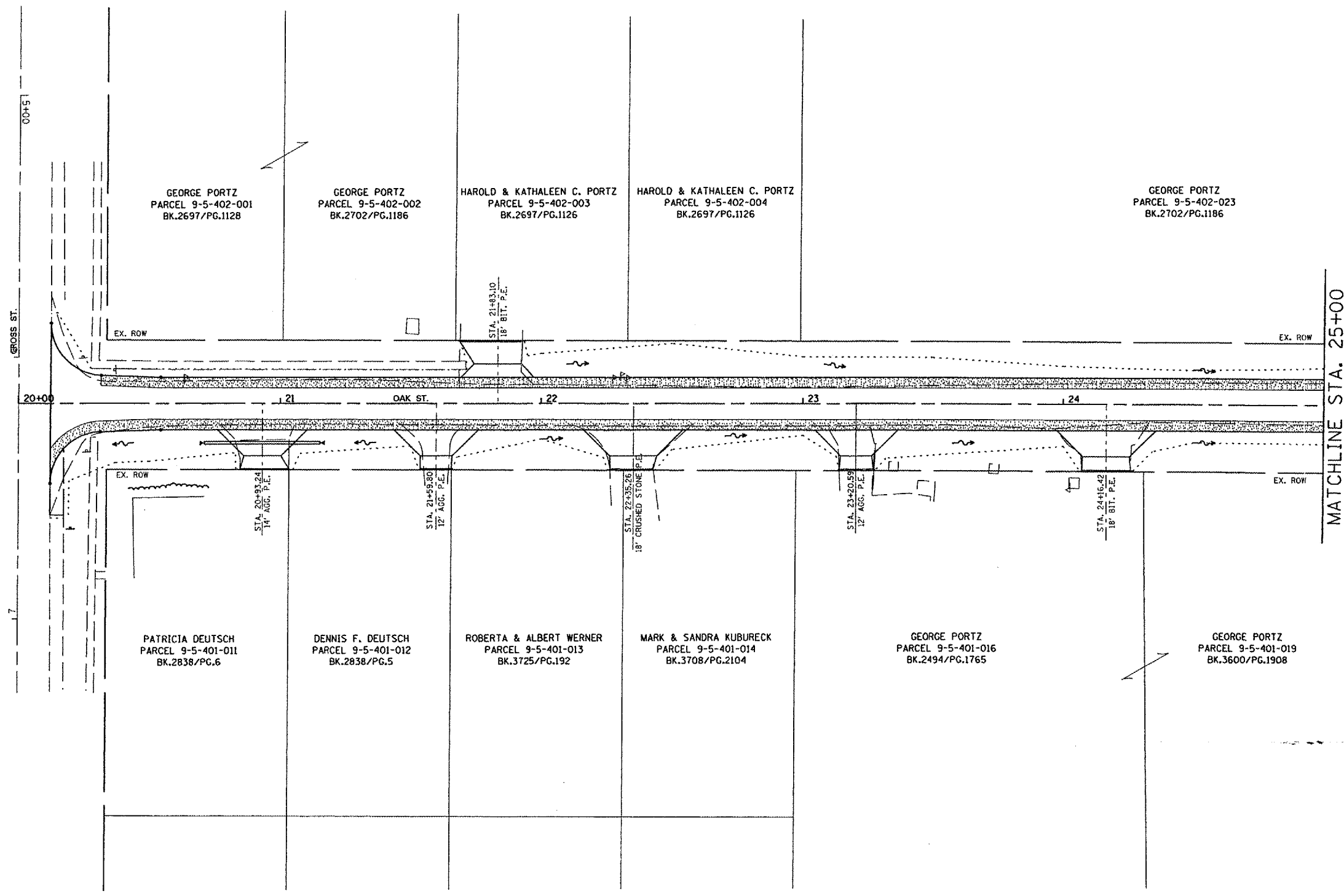

#FILES #DATES

#TIMES