

- CONSTRUCTION LEGEND**
- BUTT JOINT CONSTRUCTION
  - PROPOSED GRADING, SEEDING AND MULCHING
  - EXISTING BASE MOUNTED LIGHT
  - EXISTING STAKE MOUNTED LIGHT
  - EXISTING STAKE MOUNTED THRESHOLD LIGHT

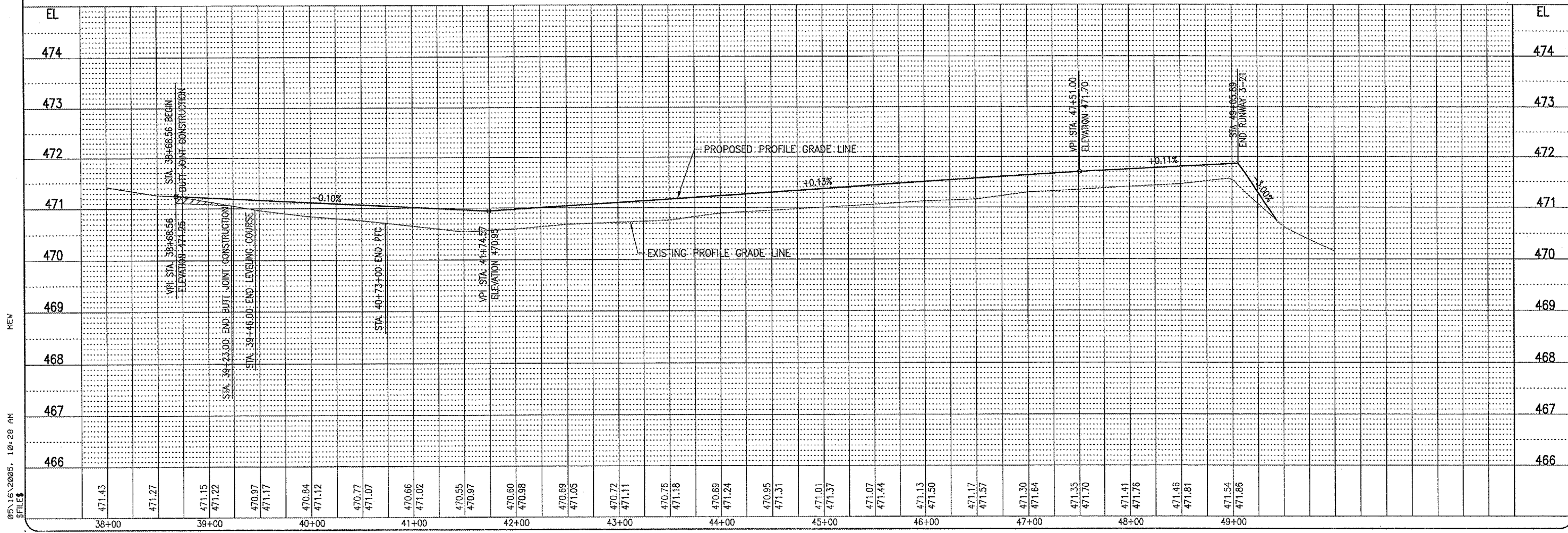
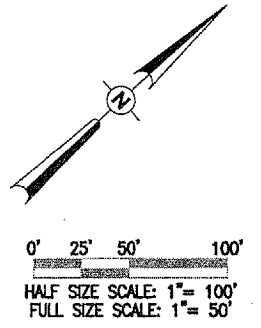

05/16/2005, 10:28 AM MEW

BY	
REVISION	
DATE	

OLNEY-NOBLE AIRPORT  
OLNEY, ILLINOIS  
RICHLAND COUNTY

A.I.P. PROJ.: 3-17-0076-B7  
IL PROJ.: OLY-3428

ME Project No.	820-05RWY
File Name	R-703PNP.DGN
Scale	1" = 50'
Date	05/06/2005
LAYOUT	MEW 05/06/05
DRAWN	MEW 05/06/05
REVIEWED	CAH 05/13/05

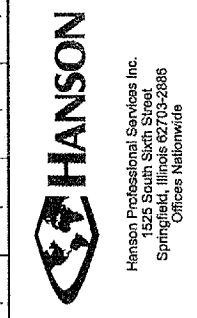

**REHABILITATE RUNWAY 3-21**

PROPOSED PLAN & PROFILE

STA. 38+00.00 TO STA. 49+05.89