

APR 22, 2005 11:05 AM RAW
 I:\AIRPORTS\TYVILLE\828-03RWYGD\AIRPORT\SHEETS\VR-19\STK.DWG - DITCH STA. 353+07 TO STA. 371+25

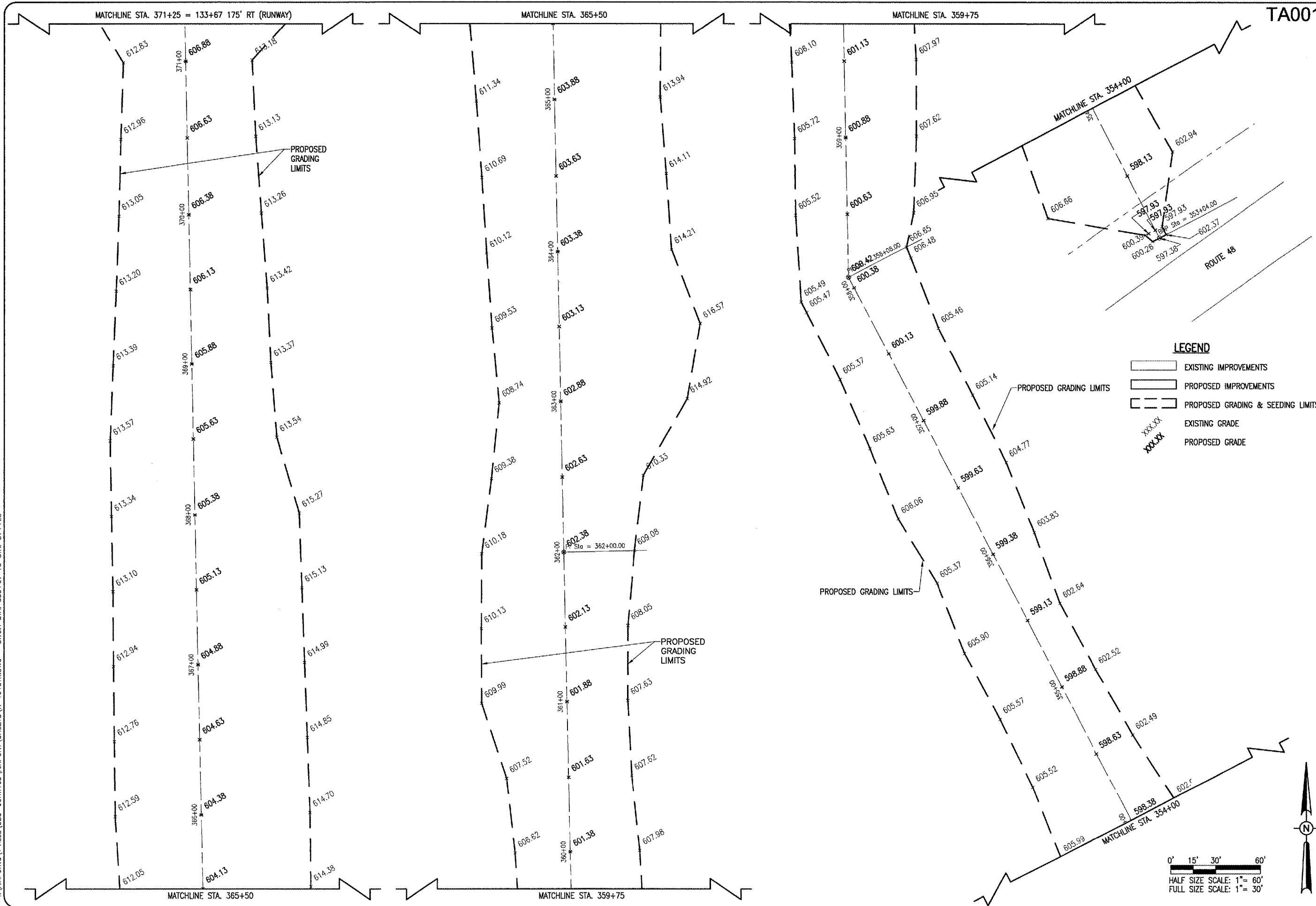

- LEGEND**
- EXISTING IMPROVEMENTS
 - PROPOSED IMPROVEMENTS
 - PROPOSED GRADING & SEEDING LIMITS
 - XXXX.XX EXISTING GRADE
 - XXX.XX PROPOSED GRADE

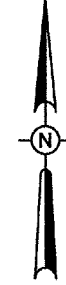
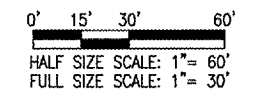

TA001

DATE	REVISION	BY

TAYLORVILLE MUNICIPAL AIRPORT
 TAYLORVILLE, ILLINOIS

DATE	REVIEWED	CAH	DATE	REVIEWED	JMB
02/05/04	JMB		02/05/04	JMB	
02/05/04	JMB		02/05/04	JMB	
03/28/05	CAH		03/28/05	CAH	



CONSTRUCT
 RUNWAY 9-27
 PROPOSED
 STAKING PLAN
 STA. 353+07 TO STA. 371+25

38

38 of 127 sheets

A.I.P. PROJ.: TAZ-3166 3-17-0100-B7