

CONTROLLER SEQUENCE

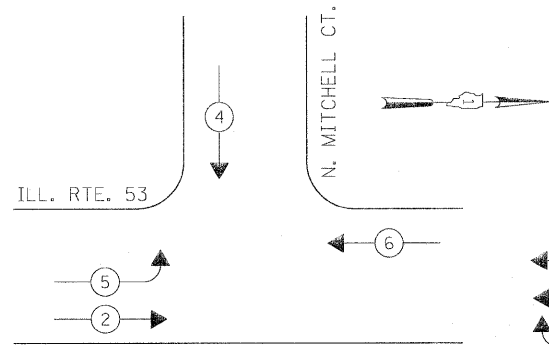

LEGEND

- ← ⊙ → DUAL ENTRY PHASE
- ← ⊠ → SINGLE ENTRY PHASE
- ◊ O.L. OVERLAP
- ← ⊙ → PEDESTRIAN PHASE
- * NUMBER REFERS TO ASSOCIATED PHASE

TEMPORARY PHASE DESIGNATION DIAGRAM

STAGES: PRE-STAGE, S1, S2, S3, AND AFTER PROPOSED ROADWAY GEOMETRICS ARE BUILT

TEMPORARY EMERGENCY VEHICLE PREEMPTION SEQUENCE

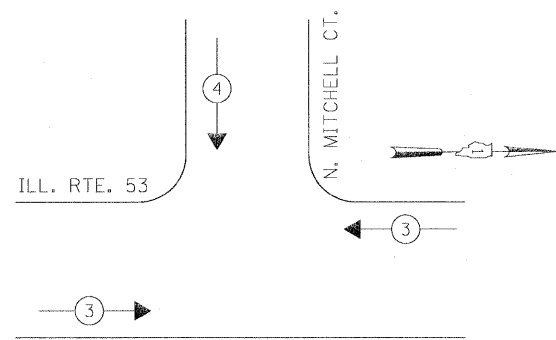

PROPOSED EMERGENCY VEHICLE PREEMPTORS		
EMERGENCY VEHICLE PREEMPTOR	3	4
MOVEMENT	←	↓

STAGES: PRE-STAGE, S1, S2, S3, AND AFTER PROPOSED ROADWAY GEOMETRICS ARE BUILT

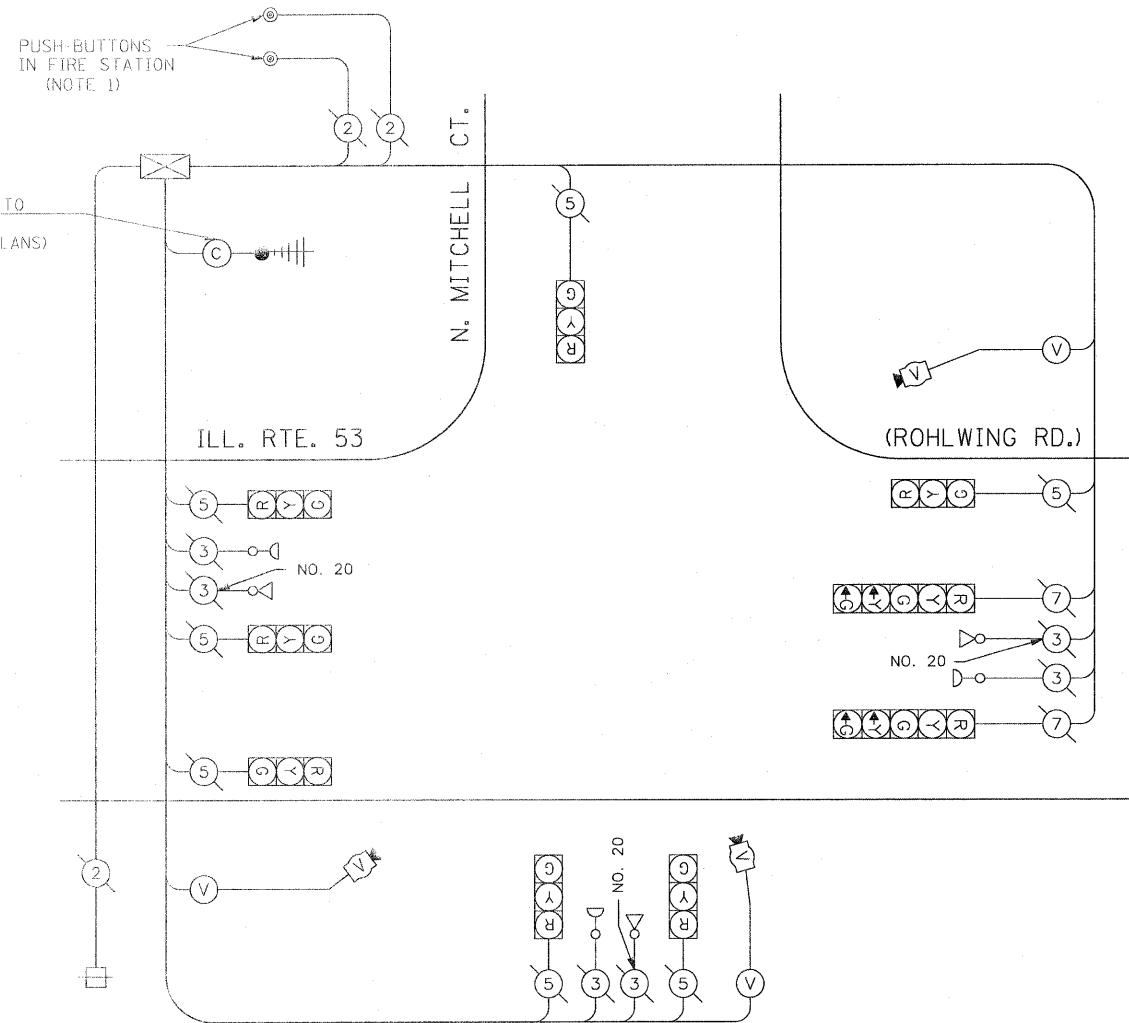

TEMPORARY CABLE PLAN

(NOT TO SCALE)

STAGES: PRE-STAGE, S1, S2, S3, AND AFTER PROPOSED ROADWAY GEOMETRICS ARE BUILT

NOTE 1: THE EMERGENCY VEHICLE PREEMPTION FOR THE WEST APPROACH SHALL ALSO BE ACTIVATED VIA PUSH-BUTTONS LOCATED INSIDE THE FIRE STATION PREMISES.

THE TRAFFIC SIGNAL CONTROL EQUIPMENT FOR THIS PROJECT SHALL BE "ECONOLITE" TO MATCH THE EXISTING ADJACENT SYSTEM.

I.D.O.T. TRAFFIC SIGNAL INSTALLATION ELECTRICAL SERVICE REQUIREMENTS					TOTAL WATTAGE
TYPE	NO LAMPS	WATTAGE		OPERATION	
		INCAND.	LED		
SIGNAL (RED)	9	135	17	0.50	607.5
(YELLOW)	9	135	25	0.25	303.75
(GREEN)	9	135	15	0.25	303.75
ARROW	4	135	12	0.10	54
PED. SIGNAL		90	25	1.00	
CONTROLLER	1	100	100	1.00	100
ILLUM. SIGN			25	0.05	
VIDEO SYSTEM	1	150		1.00	150
FLASHER				0.50	
ENERGY COSTS TO:					TOTAL = 1519
VILLAGE OF ADDISON 1 FRIENDSHIP PLAZA ADDISON, ILLINOIS 60101					
ENERGY SUPPLY CONTACT: CURTIS TOPPS PHONE: (630) 691-4356 COMPANY: COMMONWEALTH EDISON					

STATE OF ILLINOIS
DEPARTMENT OF TRANSPORTATION

TEMPORARY CABLE PLAN, TEMPORARY PHASE DESIGNATION DIAGRAM
TEMPORARY EMERGENCY VEHICLE PREEMPTION SEQUENCE
ILLINOIS ROUTE 53 (ROHLWING RD.) AT N. MITCHELL CT.
PRE-STAGE, STAGE 1, STAGE 2, AND STAGE 3 (SHEET 4 OF 4).

F.A.P. RTE. 2578	SECTION 532B	COUNTY DuPage	TOTAL SHEETS 781	SHEET NO. 434
SCALE: NONE			CONTRACT NO. 60477	

Rev. 6-8-11