

PLAN	SURVEYED	BY	DATE
	NOTE BOOK		
	ALIGNED		
	CHECKED		
	BY		
	NO. OF WAY CHECKED		
	ROAD FILE NAME		
	NO.		

PROFILE	SURVEYED	BY	DATE
	NOTES CHECKED		
	BY		
	NO. OF STRUCTURE NOTATIONS CHECKED		
	NO.		

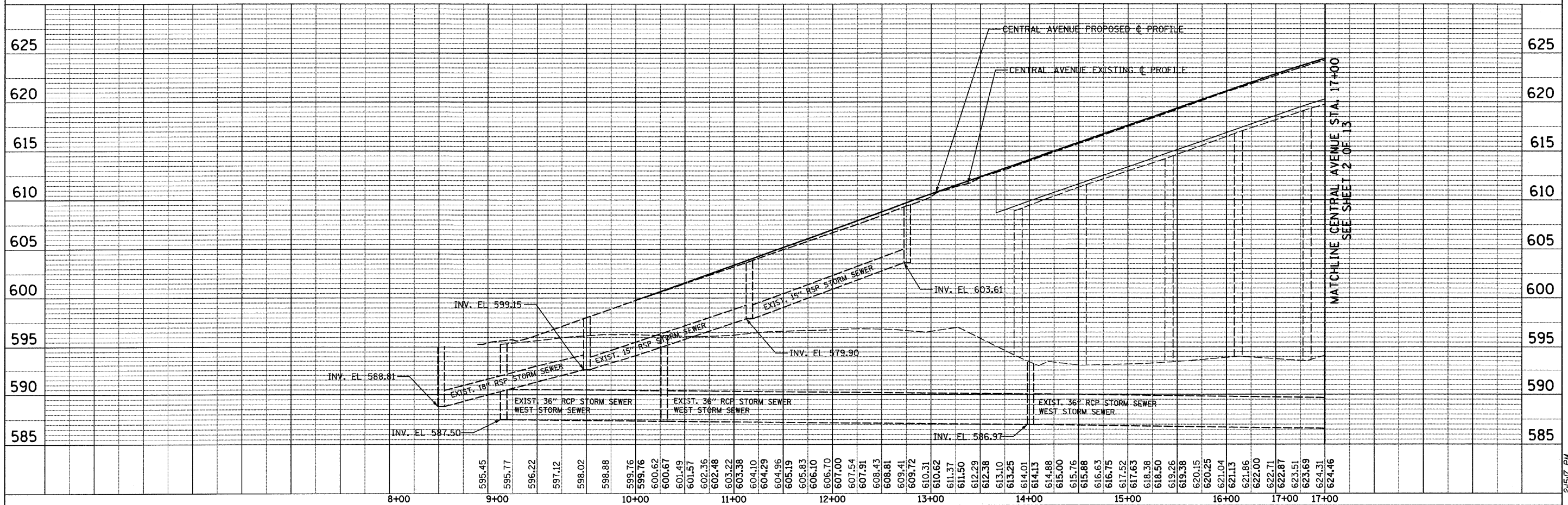
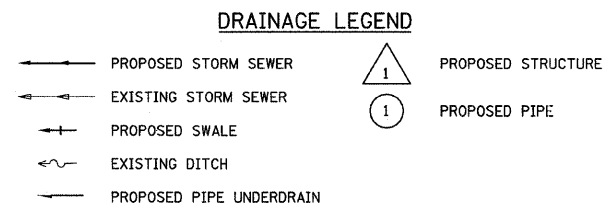
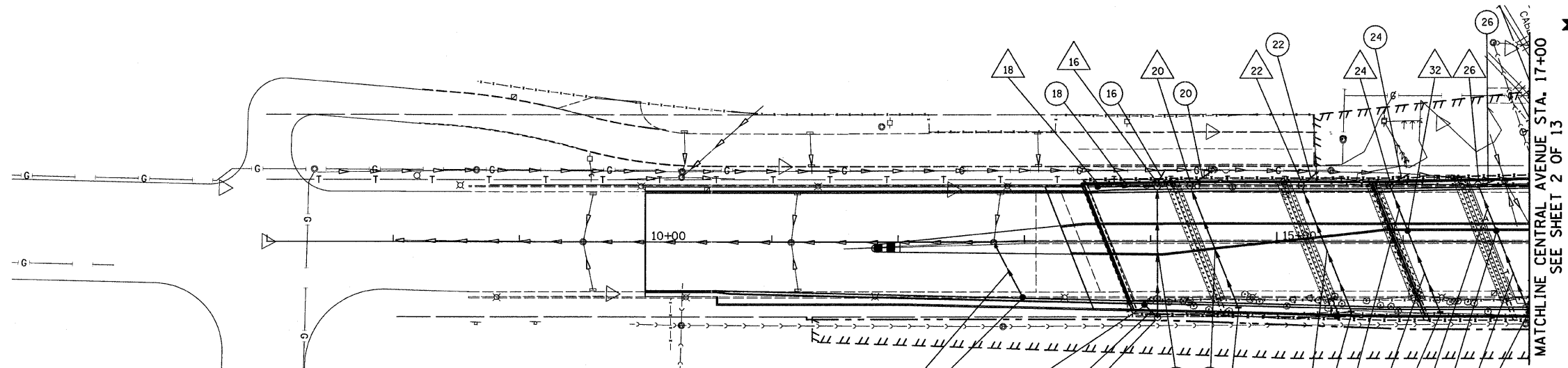
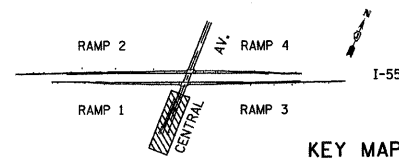

TYLIN INTERNATIONAL	USER NAME = *USER*	DESIGNED - MR	REVISED -	STATE OF ILLINOIS DEPARTMENT OF TRANSPORTATION	CENTRAL AVENUE OVER I-55 DRAINAGE PLAN AND PROFILE, CENTRAL AVENUE		F.A.I. RTE. 55	SECTION 0711.2R & 1011.1BR	COUNTY COOK	TOTAL SHEETS 741	SHEET NO. 137
	PLOT SCALE = *SCALE*	DRAWN - MR	REVISED -		SCALE: HORIZ. 1"=50' VER. 1"=5'	SHEET NO. 1 OF 13 SHEETS	STA. 7+00.00 TO STA. 17+00.00	FED. ROAD DIST. NO. [ILLINOIS]	FED. AID PROJECT	CONTRACT NO. 60999	
	PLOT DATE = 4/28/2011	CHECKED - AZ	REVISED -								
		DATE - 03/25/2011	REVISED -								

P:\01345\ROAD\55drpp01c.dgn

P:\01345\ROAD\55drpp01c.dgn 2/28/2011 2:15:17 PM