

| | | | |
|------|--------------------|----|------|
| PLAN | SURVEYED | BY | DATE |
| | ADJUSTED | | |
| | ALIGNED | | |
| | CHECKED | | |
| | BY | | |
| | DATE | | |
| | NO. OF WAY CHECKED | | |
| | PAID FILE NAME | | |
| | NO. | | |

| | | | |
|---------|--------------------|----|------|
| PROFILE | SURVEYED | BY | DATE |
| | ADJUSTED | | |
| | CHECKED | | |
| | BY | | |
| | DATE | | |
| | NO. OF WAY CHECKED | | |
| | PAID FILE NAME | | |
| | NO. | | |

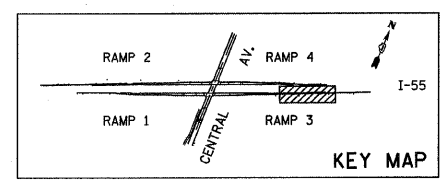

- DRAINAGE LEGEND**
- ← PROPOSED STORM SEWER
 - ← EXISTING STORM SEWER
 - +— PROPOSED SWALE
 - EXISTING DITCH
 - PROPOSED PIPE UNDERDRAIN
 - △ 1 PROPOSED STRUCTURE
 - 1 PROPOSED PIPE

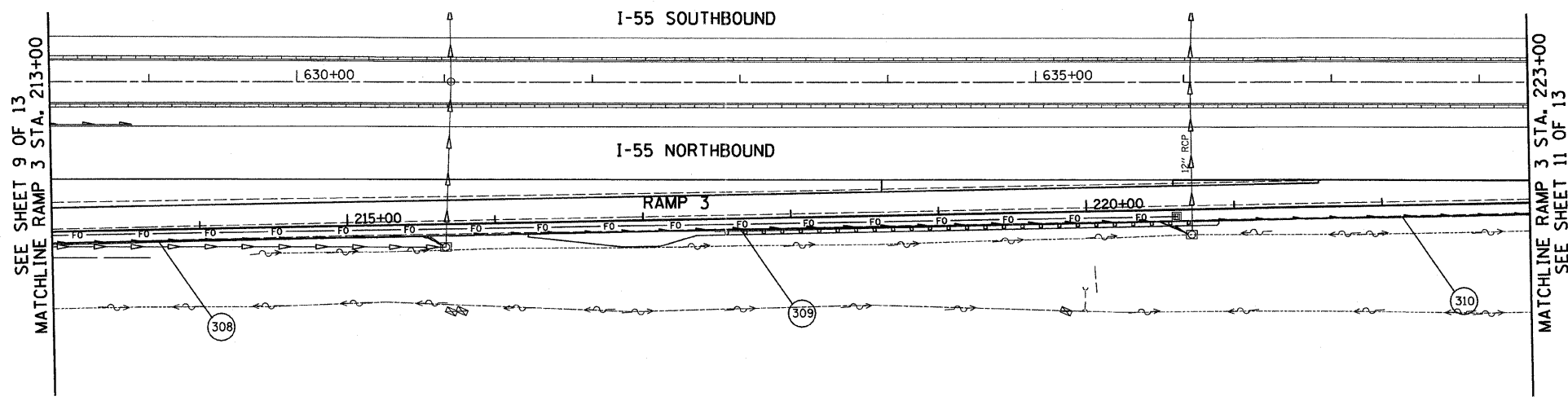
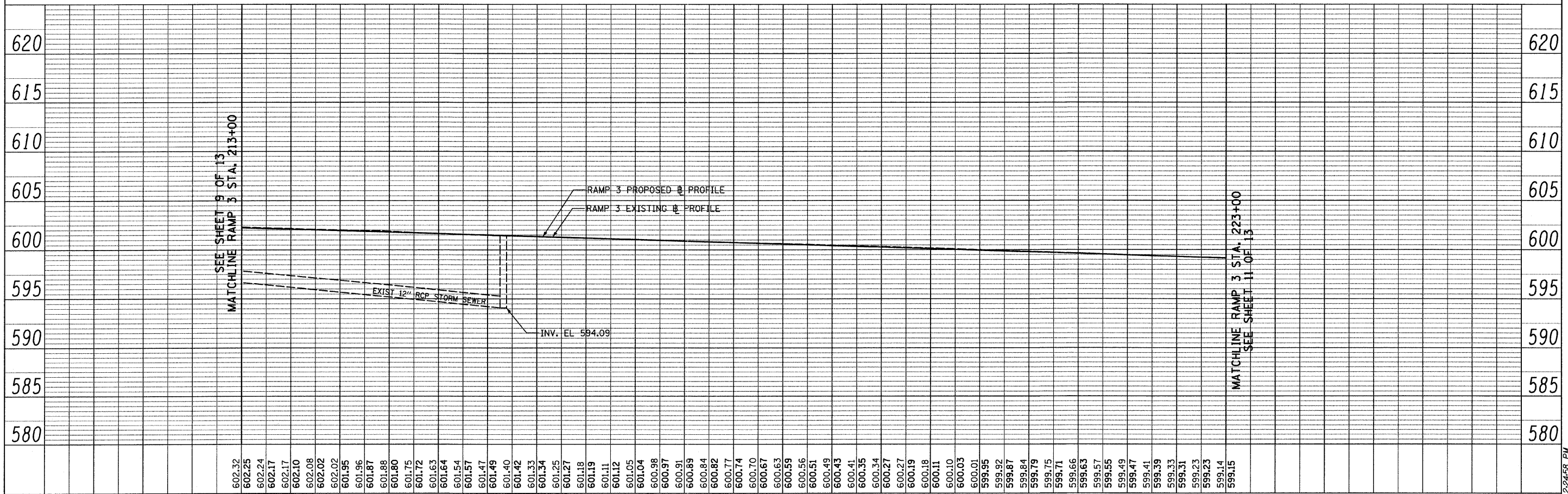
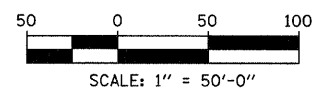

| | | | | | | | | | | | | |
|---|-------------------|-----------|---|--|--|---------------------------|----------------------------------|---|------------------|--------------------|--|--|
| TYLIN INTERNATIONAL USER NAME = #USER* PLOT SCALE = #SCALE* PLOT DATE = 4/28/2011 | DESIGNED - MR | REVISED - | STATE OF ILLINOIS DEPARTMENT OF TRANSPORTATION | CENTRAL AVENUE OVER I-55 DRAINAGE PLAN AND PROFILE, I-55 - RAMP 3 | | F.A.I. RTE. 55 | SECTION 0711.2R & 1011.1BR | COUNTY COOK | TOTAL SHEETS 741 | SHEET NO. 146 | | |
| | DRAWN - MR | REVISED - | | SCALE: HOR: 1"=50' VER: 1"=5' | | SHEET NO. 10 OF 13 SHEETS | STA. 213+00.00 TO STA. 223+00.00 | FED. ROAD DIST. NO. [ILLINOIS] FED. AID PROJECT | | CONTRACT NO. 60999 | | |
| | CHECKED - AZ | REVISED - | | | | | | | | | | |
| | DATE - 03/25/2011 | REVISED - | | | | | | | | | | |

P:\01345\ROAD\55drpp32.dan

P:\01345\ROAD\55drpp32.dan

4/28/2011 2:24:58 PM