

PLAN
 SURVEYED _____ BY _____ DATE _____
 NOTE BOOK _____
 ALIGNED CHECKED _____
 FIT. OF WAY CHECKED _____
 ROAD FILE NAME _____

PROFILE
 SURVEYED _____ BY _____ DATE _____
 GRADES CHECKED _____
 ELEV. NOTED _____
 STRUCTURE NOTATIONS COR'D _____

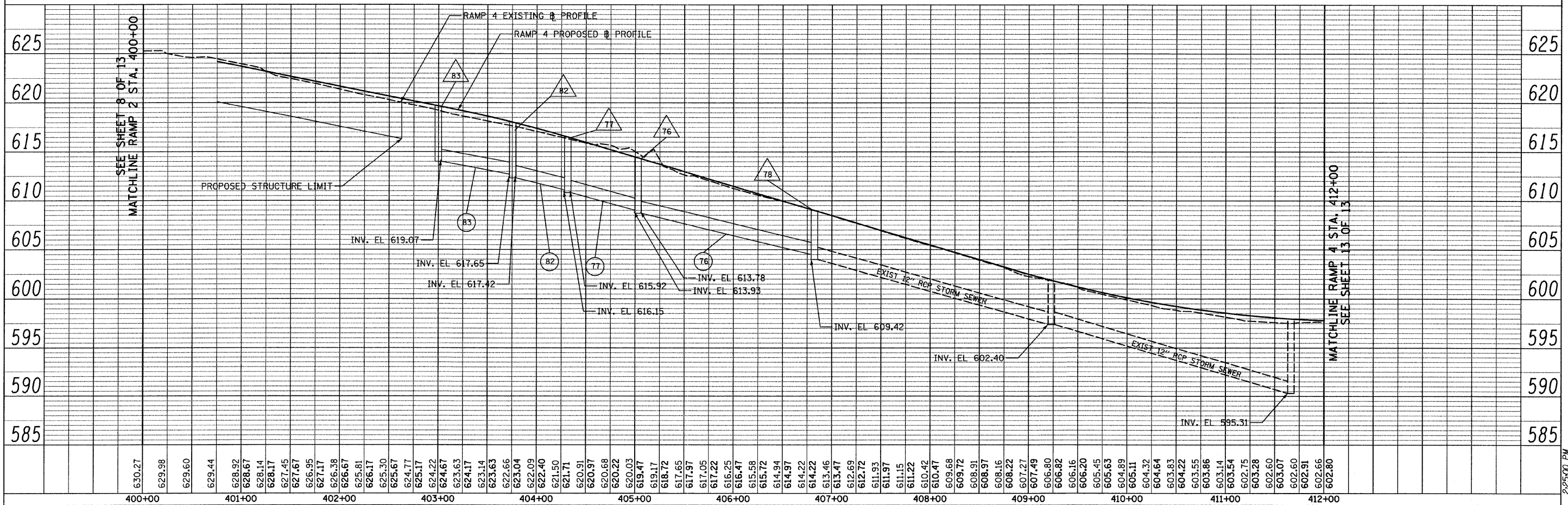
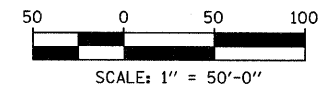
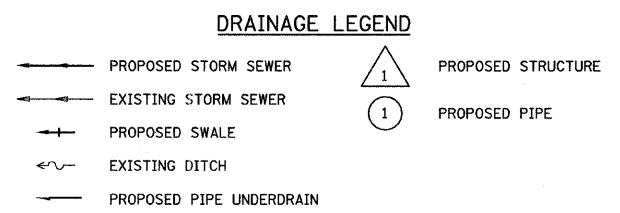
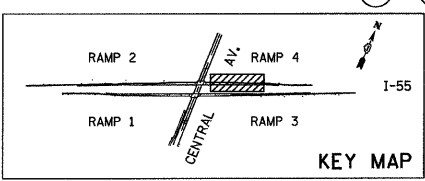
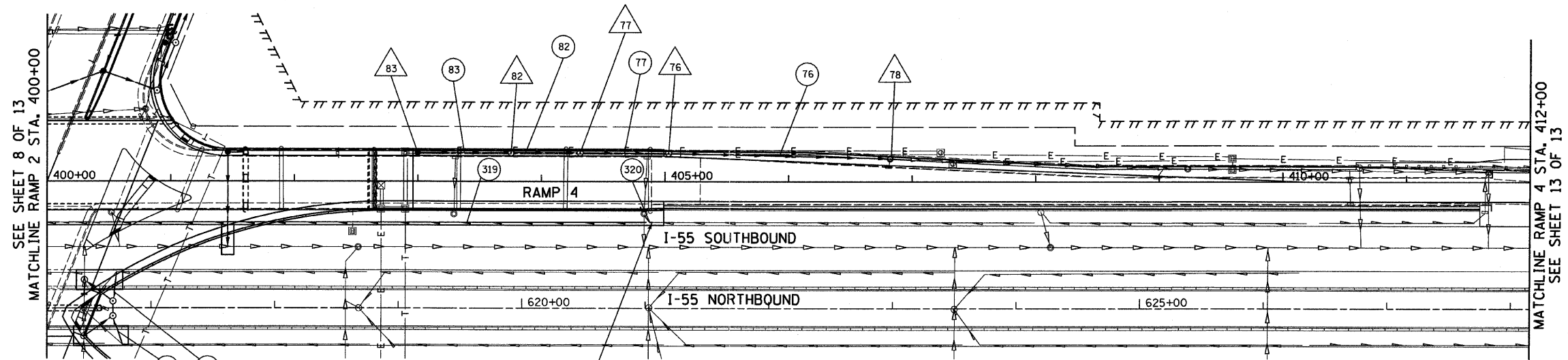

TYLIN INTERNATIONAL USER NAME = #USER# PLOT SCALE = #SCALE# PLOT DATE = 4/28/2011	DESIGNED - MR	REVISED -	STATE OF ILLINOIS DEPARTMENT OF TRANSPORTATION	CENTRAL AVENUE OVER I-55 DRAINAGE PLAN AND PROFILE, I-55 - RAMP 4		F.A.I. RTE. 55	SECTION 0711.2R & 1011.1BR	COUNTY COOK	TOTAL SHEETS 741	SHEET NO. 148		
	DRAWN - MR	REVISED -		SCALE: HOR. 1"=50' VER. 1"=5'		SHEET NO. 12 OF 13 SHEETS	STA. 400+00.00 TO STA. 412+00.00	CONTRACT NO. 60999				
	CHECKED - AZ	REVISED -		FED. ROAD DIST. NO. [ILLINOIS] FED. AID PROJECT								
	DATE - 03/25/2011	REVISED -		4/28/2011								