

STATE OF ILLINOIS  
DEPARTMENT OF TRANSPORTATION

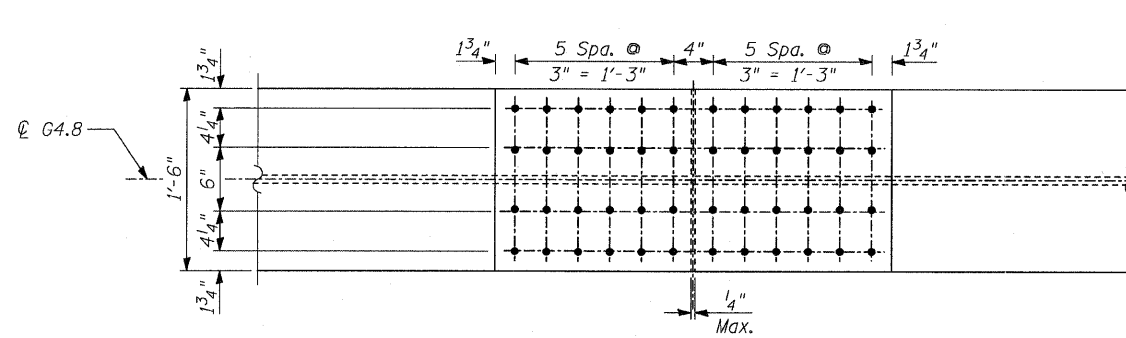

PLAN - TOP & BOTTOM FLANGE  
FIELD SPLICE FS-4.1

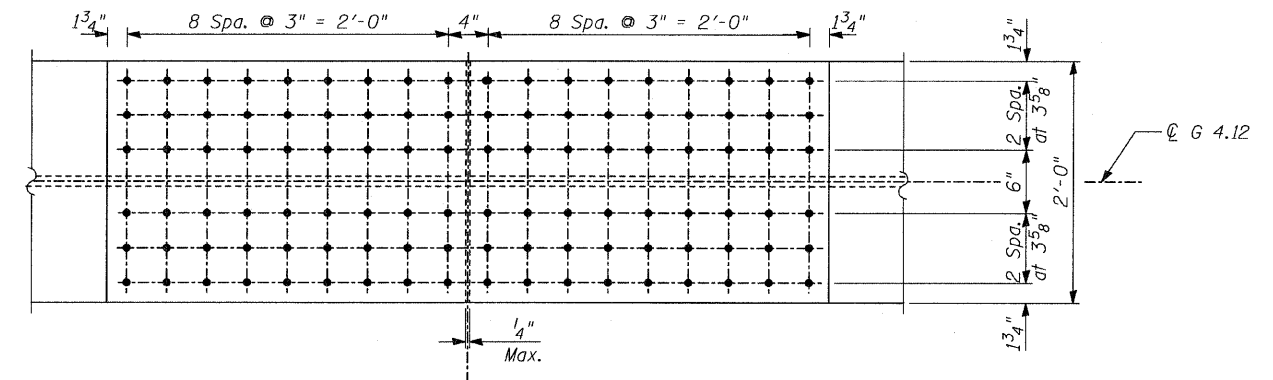

PLAN - TOP & BOTTOM FLANGE  
FIELD SPLICE FS-4.2 & 4.3

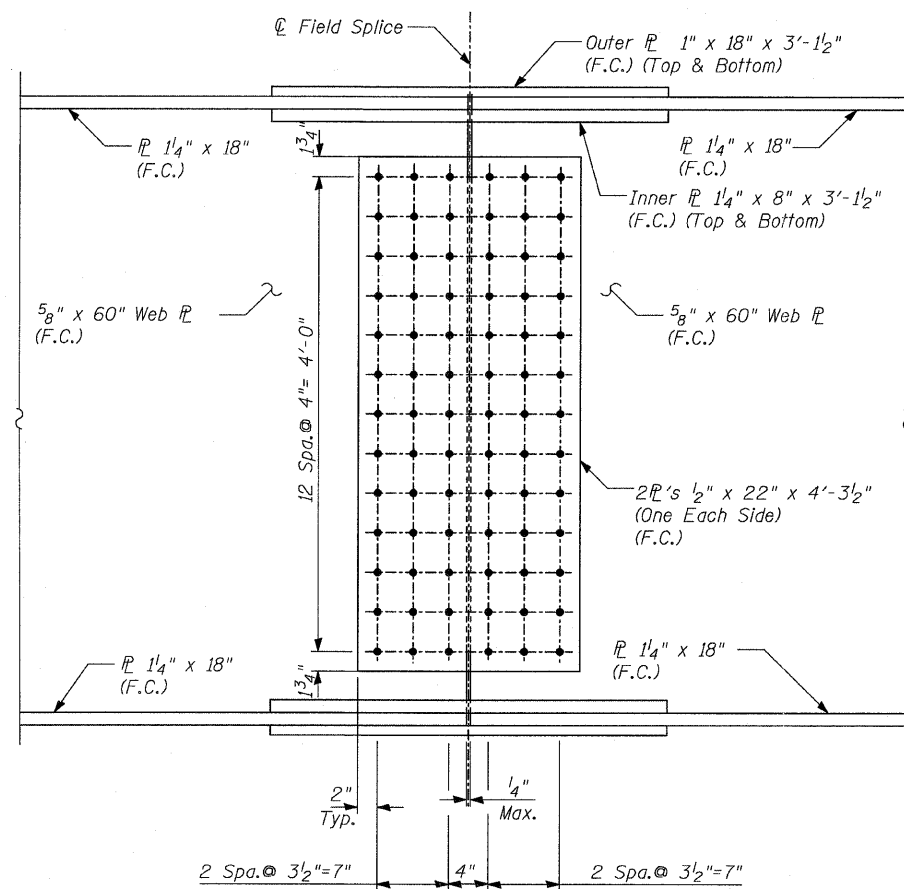

ELEVATION

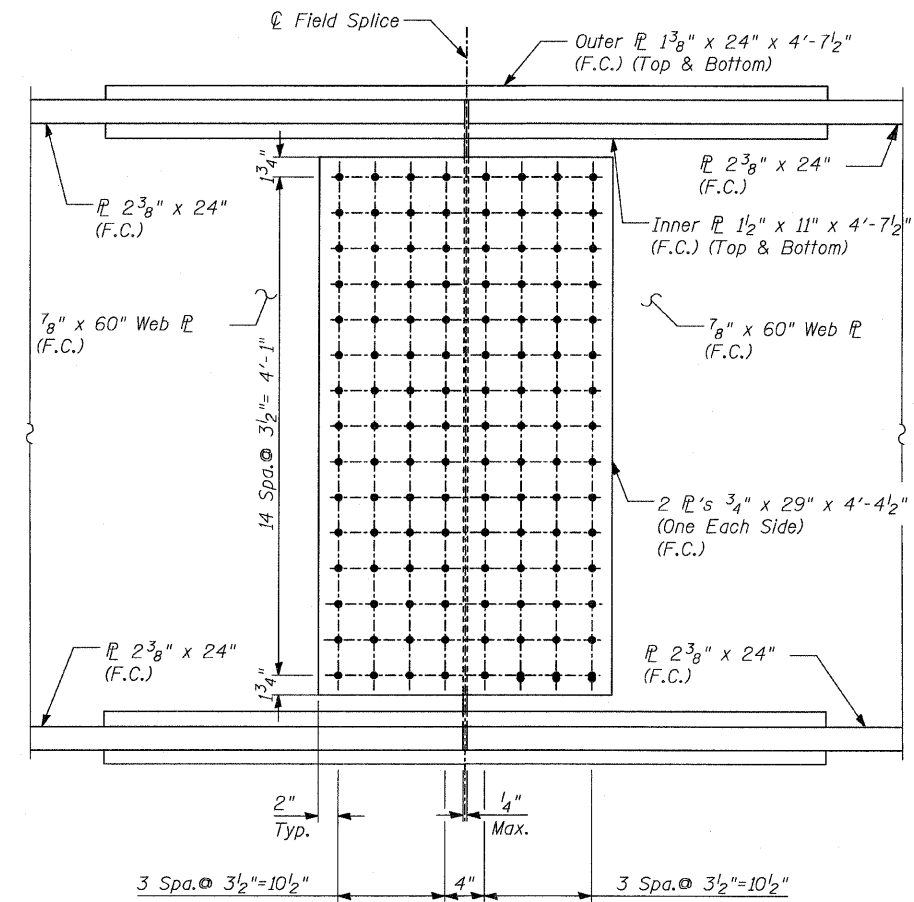

ELEVATION

NOTES:

- All steel shall be AASHTO M270 Grade 50.
- F.C. denotes Fracture Critical Material, AASHTO Zone 2.

FIELD SPLICES  
RAMP 4  
STRUCTURE NO. 016-0724

TYLIN INTERNATIONAL

DESIGNED	EKH, JMA	REVISIONS	
CHECKED	AMD,	NAME	DATE
DRAWN	EKH, JMA		
CHECKED	AMD,		
DATE	03/25/2011		

SHEET NO. 188	F.A.I. RTE.	SECTION	COUNTY	TOTAL SHEETS	SHEET NO.
	55	0711.2R & 1011.1BR	COOK	741	512
239 SHEETS	CONTRACT NO. 60999				
FED. ROAD DIST. NO. 1		ILLINOIS	FED. AID PROJECT		

4/28/2011

ex:\01345\structure\2\_Central\_Ave\_016-0724\55F4Framed119.dgn

12:58:23 PM