

PART OF THE NORTH FRACTIONAL 1/2 OF SEC. 3, TWP. 39 N., R. 6 E. AND PART OF THE SOUTH 1/2 OF SEC. 34, TWP. 40 N., R. 6 E. OF THE 3RD. P.M., IN KANE COUNTY, ILLINOIS.

LEGEND

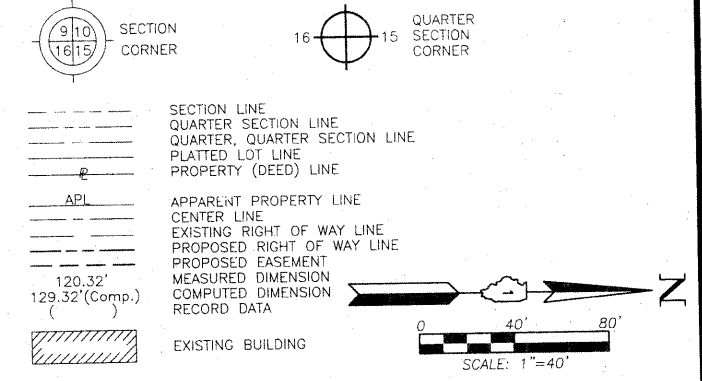

Bearings and Coordinates are referenced to the Illinois Coordinate System NAD 83(2007) East Zone.

- IRON PIPE OR ROD FOUND      ⊕ "MAG" NAIL SET
- + CUT CROSS FOUND OR SET      ● 5/8" REBAR SET
- T1 THESE STAKES REFERENCE FOUND OR SET MONUMENTATION. SET 5/8 INCH IRON ROD FLUSH WITH GROUND TO THE FOUND IRON STAKE, IDENTIFIED BY COLORED PLASTIC CAP BEARING SURVEYORS REGISTRATION NUMBER.
- T2
- T3
- BT1 THESE STAKES, IN CULTIVATED AREAS, REFERENCE FOUND OR SET MONUMENTATION. BURIED 5/8 INCH IRON ROD 20 INCHES BELOW GROUND TO THE FOUND IRON STAKE, IDENTIFIED BY COLORED PLASTIC CAP BEARING SURVEYORS REGISTRATION NUMBER.
- BT2
- BT3
- STAKING OF PROPOSED RIGHT OF WAY. SET DIVISION OF HIGHWAYS MARKER TO MONUMENT THE POSITION SHOWN, IDENTIFIED BY INSCRIPTION DATA AND SURVEYORS REGISTRATION NUMBER.
- M STAKING OF PROPOSED RIGHT OF WAY IN CULTIVATED AREAS, BURIED 5/8 INCH METAL ROD 20 INCHES BELOW GROUND TO MARK FUTURE SURVEY MARKER POSITION IDENTIFIED BY COLORED PLASTIC CAP BEARING SURVEYORS REGISTRATION NUMBER.
- PERMANENT SURVEY MARKER, I.D.O.T STD 2135 (TO BE SET BY OTHERS)
- RIGHT OF WAY STAKING PROPOSED TO BE SET.

STATE OF ILLINOIS }  
COUNTY OF LAKE }SS

THIS IS TO CERTIFY THAT WE, JORGENSEN & ASSOCIATES, INC., AN ILLINOIS PROFESSIONAL DESIGN FIRM LAND SURVEYING CORPORATION, NUMBER 184-2771, HAVE SURVEYED THE PLAT OF HIGHWAYS SHOWN HEREON BETWEEN SECTION 3, TOWNSHIP 39N., RANGE 6E. AND SECTION 34, TOWNSHIP 40N., RANGE 6E., OF THE THIRD PRINCIPAL MERIDIAN, KANE COUNTY, THAT THE SURVEY IS TRUE AND COMPLETE AS SHOWN TO THE BEST OF MY KNOWLEDGE AND BELIEF, THAT THE PLAT CORRECTLY REPRESENTS SAID SURVEY, THAT ALL MONUMENTS FOUND AND ESTABLISHED ARE OF PERMANENT QUALITY AND OCCUPY THE POSITIONS SHOWN THEREON AND THAT THE MONUMENTS ARE SUFFICIENT TO ENABLE THE SURVEY TO BE RETRACED MADE FOR THE DEPARTMENT OF TRANSPORTATION, STATE OF ILLINOIS.

DATED AT LAKE VILLA, ILLINOIS THIS 9th DAY OF June 2012 A.D.

*Christian H. Jorgensen* PRESIDENT  
2797 PROFESSIONAL LAND SURVEYOR STATE OF ILLINOIS  
LAKE VILLA, ILLINOIS

STATION	OFFSET	NORTH	EAST
29+32.62	0.64' Rt.	1,903,502.878	928,861.186
29+32.64	29.36' Lt.	1,903,503.326	928,831.190
29+32.64	30.64' Rt.	1,903,502.456	928,891.183
29+32.64	50.00' Rt.	1,903,502.176	928,910.543
29+32.64	50.00' Lt.	1,903,503.625	928,810.553
29+32.65	0.64' Rt.	1,903,502.904	928,861.187

JORGENSEN & ASSOCIATES, INC.  
120 PARK AVENUE LAKE VILLA, ILLINOIS 60046 SHEET 1 IS A COVER SHEET AND IS NOT RECORDED.  
(847) 356-3371

**PLAT OF HIGHWAYS**  
STATE OF ILLINOIS  
DEPARTMENT OF TRANSPORTATION  
F.A.P. 567 (ILLINOIS ROUTE 38)  
KANE COUNTY  
JOB NO. R-91-033-09  
STATION 29+00 TO STATION 40+00.00 (MEREDITH ROAD)  
STATION 50+00.00 TO STATION 51+00 (MEREDITH ROAD)  
STATION 196+00 TO STATION 203+00 (ILLINOIS ROUTE 38)  
SCALE: 1"=40' SHEET 2 OF 6

BUREAU OF LAND ACQUISITION  
201 WEST CENTER COURT  
SCHAUMBURG, ILLINOIS 60196

Parcel	Document No.	Date Recorded
1HB0001	957184	August 25, 1961
1HB0002	279728	September 1, 1926
1HB0002	62-594	*February 19, 1963
---	62-594	*February 19, 1963

Point Number	Tie to point	Tie Distance (feet)
1	T1	30.00
	T2	25.89
	T3	28.27
2	T1	18.49
	T2	7.85
	T3	9.42
3	T1	21.64
	T2	17.73
	T3	20.82
4	T1	16.25
	T2	11.82
	T3	14.23
5	T1	15.59
	T2	12.37
	T3	21.46
6	T1	33.53
	T2	30.51
	T3	34.59

STATION	OFFSET	NORTH	EAST
37+72.70	1.01' Rt.	1,904,342.857	928,873.732
37+73.25	17.61' Rt.	1,904,343.170	928,890.339
37+73.70	31.01' Rt.	1,904,343.421	928,903.743
38+00.12	17.12' Rt.	1,904,370.048	928,890.239
38+00.14	28.98' Lt.	1,904,370.736	928,844.145
38+76.04	50.00' Lt.	1,904,446.931	928,824.228
38+87.85	31.06' Rt.	1,904,457.565	928,905.448
50+73.52	31.23' Lt.	1,904,645.373	928,848.650
196+37.34	95.23' Lt.	1,904,527.335	928,510.034
198+04.11	60.32' Rt.	1,904,436.565	928,718.183
198+94.69	0.34' Rt.	1,904,527.292	928,779.628
199+04.14	85.33' Rt.	1,904,453.335	928,822.554
200+05.77	0.36' Rt.	1,904,572.083	928,881.286
200+14.73	0.36' Rt.	1,904,575.692	928,889.479
200+21.71	60.36' Rt.	1,904,523.606	928,920.071
200+27.52	60.36' Rt.	1,904,525.947	928,925.384
200+64.81	59.64' Lt.	1,904,650.788	928,911.108

See Sheet 4 for Total Holdings Parcel 1HB0001

See Sheet 5 for Total Holdings Parcel 1HB0003

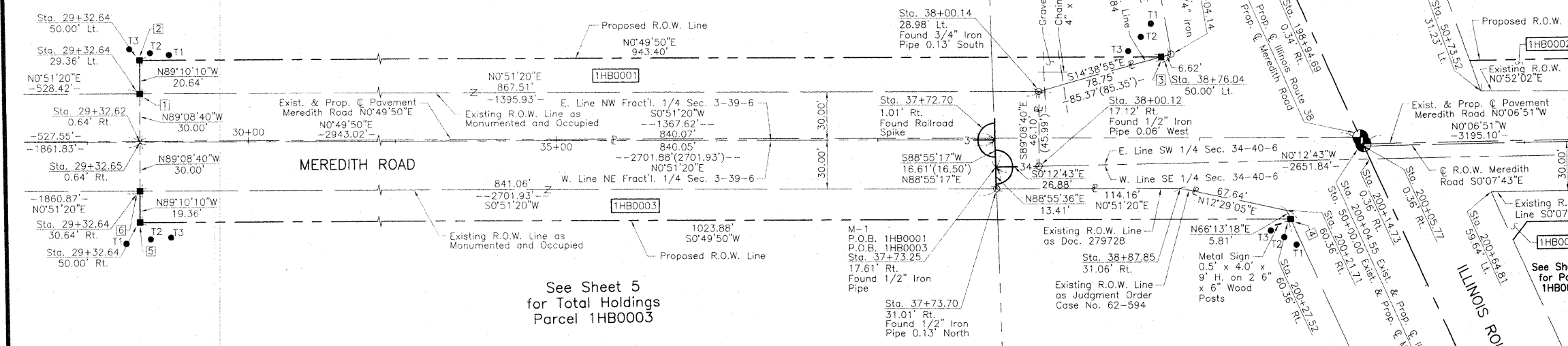

PARCEL NUMBER	OWNER	TOTAL HOLDINGS ACRES	PART TAKEN ACRES	AREA IN EXISTING R.O.W. ACRES	REMAINDER AREA ACRES	EASEMENT AREA ACRES	EASEMENT PURPOSE	PERMANENT INDEX NUMBER	PROPERTY ACQUIRED BY
1HB0001	Itasca Bank & Trust Co., as Trustee under Trust Agreement dated January 31, 2000 known as Trust No. 11779	38.389	1.041	0.608	37.348	N/A	N/A	07-34-300-012 10-03-100-007	
1HB0003	Gordon Stade as Trustee under a Trust Agreement dated November 15, 2005 known as the Stade Farm Trust #11-05	264.309	1.017	0.579	263.292	N/A	N/A	07-35-300-005 07-35-300-020 10-03-200-001 10-02-100-001 10-02-100-007	

Measured @ R.O.W. Illinois Route 38 Curve Data  
Δ = 22°38'01"  
R = 2404.19'  
T = 481.14'  
L = 949.73'  
E = 47.67'

Record @ R.O.W. Illinois Route 38 Curve Data  
Δ = 22°40'  
R = 2404.19'  
T = 481.86'  
L = 951.05'  
E = 47.80'

Existing & Proposed @ Pavement Illinois Route 38 Curve #1  
P.I. = Sta. 194+26.87  
Δ = 22°37'22"  
R = 2399.39'  
T = 479.94'  
L = 947.38'  
E = 47.53'  
P.C. = Sta. 189+46.93  
P.T. = Sta. 198+94.31

M-1 "Monument Record"  
South 1/4 Corner of Section 34-40-6  
N. 1,904,343.170-E. 928,890.339  
North 1/4 Corner of Fractional Section 3-39-6  
N. 1,904,342.857-E. 928,873.732  
Recorded June 9, 2010  
Document No. 2010K036888

REVISION DATE REVISION RECORDING: RECORDED ON AS DOCUMENT NO.