

UTILITY OWNERS
 COMED = ELECTRIC
 COMCAST = CABLE TV
 AT&T = TELEPHONE
 NICOR = GAS
 WAUCONDA = WATER

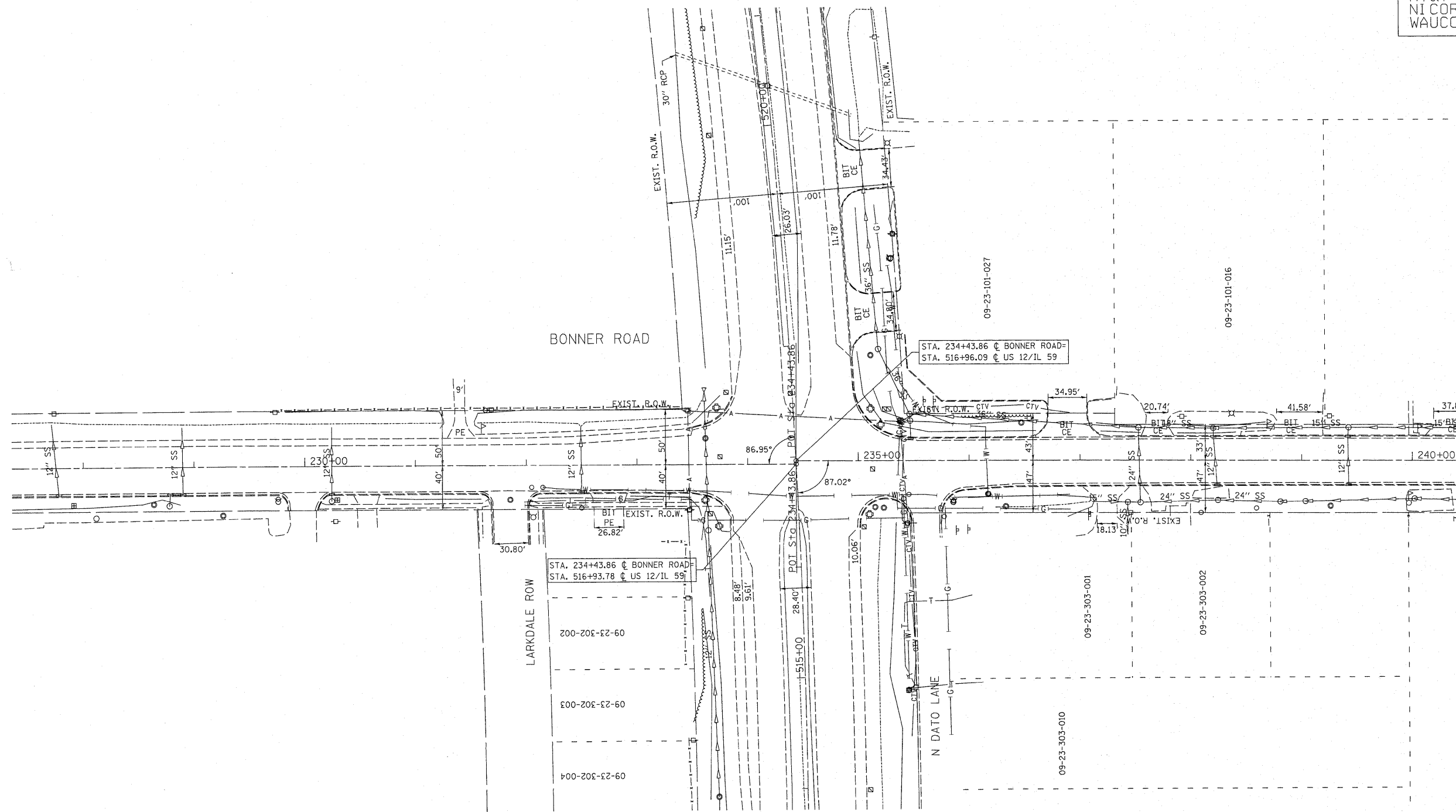

- A — A — AERIAL UTILITY
- - - - - UNKNOWN
- CTV — CTV — CABLE TV
- T — T — TELEPHONE
- G — G — GAS
- E — E — ELECTRIC
- W — W — WATER
- FO — FO — FIBER OPTIC
- - - - - SEWER
- ⊙ TBE TEST HOLE

Utilities shown on these plans as depicted in the legend have been investigated by Cardno TBE in accordance with SUE Industry Standards. All other information shown has been provided to Cardno TBE by others. TBE's SUE field investigation was performed 1/19/11 through 1/24/11. Changes to utilities after 1/24/11 may have been made and therefore may result in variances from this plan. Consideration should be given to updating this plan if deemed advisable prior to final design and construction.

ALL UTILITIES SHOWN QUALITY LEVEL "B" UNLESS NOTED OTHERWISE.

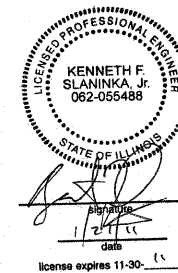
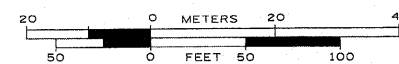

TBE Job No. IL09510427
 SUE Plan Page: 1 of 1

Utility Quality Level "A" : Test Hole
 Utility Quality Level "B" : Designating
 Utility Quality Level "C" : Research with Survey
 Utility Quality Level "D" : Records Research

DESIGNED	ER	REVISED
DRAWN	KLC	REVISED
CHECKED	KS	REVISED
DATE	1/27/11	REVISED

STATE OF ILLINOIS
 DEPARTMENT OF TRANSPORTATION

US RT. 12/L RT. 59 at Bonner Road
 Wauconda, IL

F.A.D. RTE.	SECTION	COUNTY	TOTAL SHEETS	SHEET NO.
334	OR-N	Lake	40	15
FED. ROAD DIST. NO.		ILLINOIS IDOT Project No.		
		Contract No. 60L20		