

PART OF THE NW1/4 OF SECTION 9, TWP. 44 N., R. 11 E. OF THE 3RD. P.M., IN LAKE COUNTY, ILLINOIS.

The Courts of Liberty Grove

Rec'd Sept. 18, 2003 as doc. no. 5370874

Bearings are referenced to the Illinois Coordinate System, NAD83, East Zone, as provided by the Illinois Department of Transportation.

SEE CONTINUATION ON SHEET 10

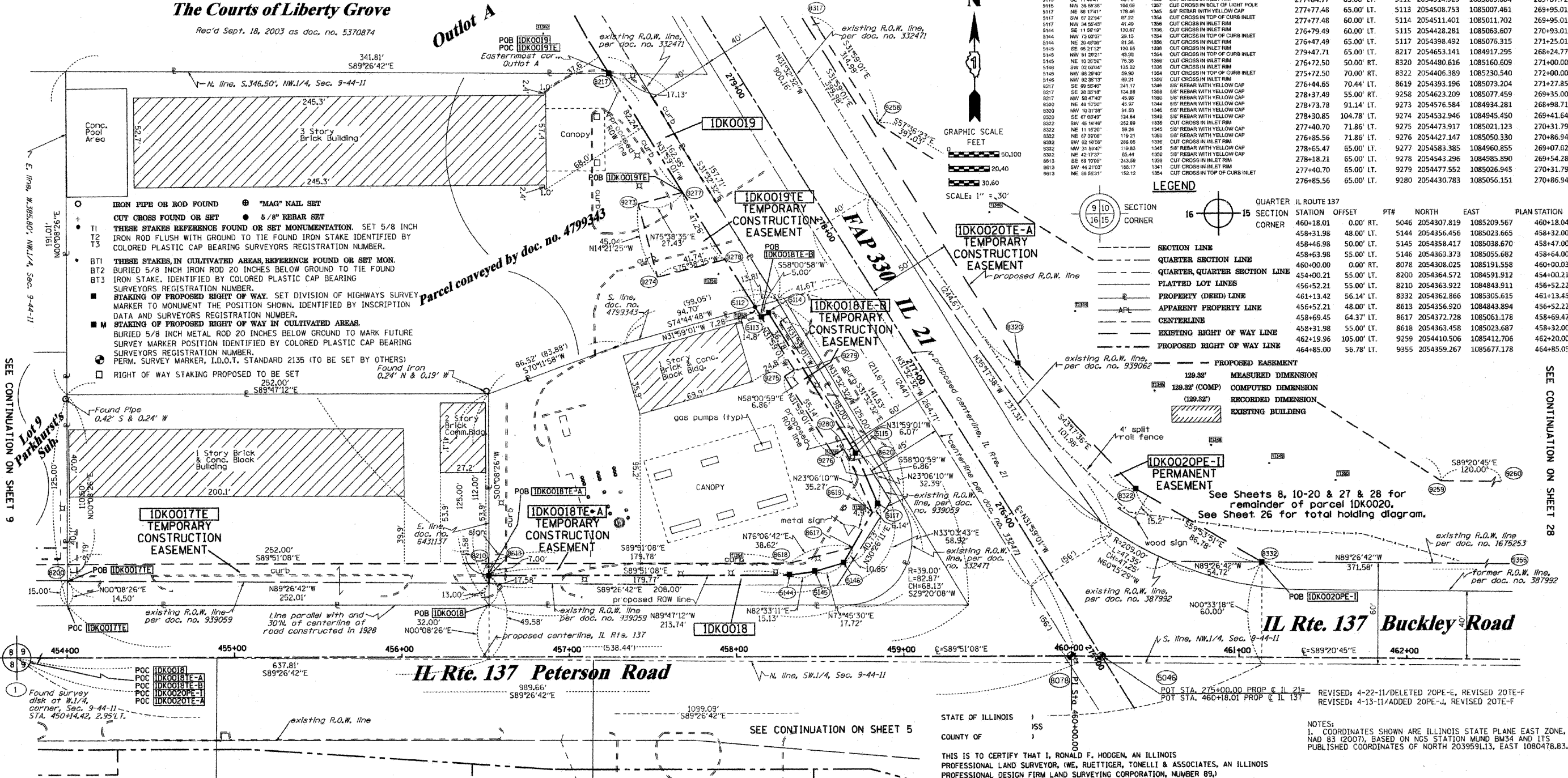

- IRON PIPE OR ROD FOUND
- "MAG" NAIL SET
- CUT CROSS FOUND OR SET
- 5/8" REBAR SET
- THESE STAKES REFERENCE FOUND OR SET MONUMENTATION. SET 5/8 INCH IRON ROD FLUSH WITH GROUND TO TIE FOUND IRON STAKE IDENTIFIED BY COLORED PLASTIC CAP BEARING SURVEYORS REGISTRATION NUMBER.
- BT1 THESE STAKES IN CULTIVATED AREAS, REFERENCE FOUND OR SET MON. BURIED 5/8 INCH IRON ROD 20 INCHES BELOW GROUND TO TIE FOUND IRON STAKE. IDENTIFIED BY COLORED PLASTIC CAP BEARING SURVEYORS REGISTRATION NUMBER.
- BT2 IRON STAKE. IDENTIFIED BY COLORED PLASTIC CAP BEARING SURVEYORS REGISTRATION NUMBER.
- BT3 STAKING OF PROPOSED RIGHT OF WAY. SET DIVISION OF HIGHWAYS SURVEY MARKER TO MONUMENT THE POSITION SHOWN. IDENTIFIED BY INSCRIPTION DATA AND SURVEYORS REGISTRATION NUMBER.
- M STAKING OF PROPOSED RIGHT OF WAY IN CULTIVATED AREAS. BURIED 5/8 INCH METAL ROD 20 INCHES BELOW GROUND TO MARK FUTURE SURVEY MARKER POSITION IDENTIFIED BY COLORED PLASTIC CAP BEARING SURVEYORS REGISTRATION NUMBER.
- RIGHT OF WAY STAKING PROPOSED TO BE SET

REFERENCE TABLE

FROM	BEARING/ANGLE	DISTANCE	TO	DESCRIPTION
5112	NE 83°27'22"	140.21	1346	5/8" REBAR WITH YELLOW CAP
5113	SE 30°39'16"	88.98	1350	CUT CROSS IN INLET RIM
5114	NW 44°40'40"	36.38	1350	5/8" REBAR WITH YELLOW CAP
5115	NE 89°00'00"	114.85	1350	5/8" REBAR WITH YELLOW CAP
5116	SE 27°22'45"	88.84	1350	CUT CROSS IN INLET RIM
5117	NW 52°03'30"	37.79	1350	5/8" REBAR WITH YELLOW CAP
5118	SW 48°11'00"	92.78	1354	CUT CROSS IN TOP OF CURB INLET
5119	SE 11°40'41"	35.72	1355	CUT CROSS IN INLET RIM
5120	NW 38°30'35"	104.09	1357	CUT CROSS IN TOP OF LIGHT POLE
5121	NE 89°17'45"	178.48	1345	5/8" REBAR WITH YELLOW CAP
5122	SW 67°22'54"	87.22	1354	CUT CROSS IN TOP OF CURB INLET
5123	NW 34°54'45"	41.49	1355	CUT CROSS IN INLET RIM
5124	SE 11°58'19"	100.67	1358	CUT CROSS IN INLET RIM
5125	NW 73°03'07"	29.13	1354	CUT CROSS IN TOP OF CURB INLET
5126	NE 12°25'00"	76.38	1354	CUT CROSS IN INLET RIM
5127	SE 85°21'12"	100.66	1358	CUT CROSS IN INLET RIM
5128	NW 81°29'21"	43.95	1354	CUT CROSS IN TOP OF CURB INLET
5129	NE 12°25'00"	76.38	1354	CUT CROSS IN INLET RIM
5130	SW 102°03'04"	135.02	1338	CUT CROSS IN INLET RIM
5131	NW 88°28'40"	59.90	1354	CUT CROSS IN TOP OF CURB INLET
5132	NW 02°25'13"	92.21	1350	CUT CROSS IN INLET RIM
5133	SE 89°58'45"	241.17	1346	5/8" REBAR WITH YELLOW CAP
5134	SE 38°30'18"	134.88	1350	5/8" REBAR WITH YELLOW CAP
5135	NW 59°47'40"	45.80	1350	5/8" REBAR WITH YELLOW CAP
5136	NE 48°10'50"	45.97	1344	5/8" REBAR WITH YELLOW CAP
5137	NW 10°31'38"	81.50	1346	5/8" REBAR WITH YELLOW CAP
5138	SE 67°09'09"	124.84	1346	5/8" REBAR WITH YELLOW CAP
5139	SW 45°16'48"	252.89	1336	CUT CROSS IN INLET RIM
5140	NE 11°16'20"	59.24	1345	5/8" REBAR WITH YELLOW CAP
5141	NE 67°20'00"	119.21	1350	5/8" REBAR WITH YELLOW CAP
5142	SW 82°10'59"	288.05	1336	CUT CROSS IN INLET RIM
5143	NW 31°32'47"	119.83	1345	5/8" REBAR WITH YELLOW CAP
5144	NE 42°17'27"	55.44	1350	5/8" REBAR WITH YELLOW CAP
5145	SE 48°10'50"	243.59	1336	CUT CROSS IN INLET RIM
5146	SW 44°27'03"	188.17	1341	CUT CROSS IN INLET RIM
5147	NE 88°52'17"	152.12	1341	CUT CROSS IN TOP OF CURB INLET

COORDINATE TABLE

IL ROUTE 21	STATION	OFFSET	PT#	NORTH	EAST	PLAN STATION
	275+00.00	0.00' RT.	5046	2054307.819	1085209.567	272+72.51
	277+84.77	65.00' LT.	5112	2054514.929	1085003.604	269+87.72
	277+77.48	65.00' LT.	5113	2054508.753	1085007.461	269+95.01
	277+77.48	60.00' LT.	5114	2054511.401	1085011.702	269+95.01
	276+79.49	60.00' LT.	5115	2054428.281	1085063.607	270+93.01
	276+47.49	65.00' LT.	5117	2054398.492	1085076.315	271+25.01
	279+47.71	65.00' LT.	5118	2054653.141	1084917.295	268+24.77
	276+72.50	50.00' RT.	8320	2054480.616	1085160.609	271+00.00
	275+72.50	70.00' RT.	8322	2054406.389	1085230.540	272+00.00
	276+44.65	70.44' LT.	8619	2054393.196	1085073.204	271+27.85
	278+37.49	55.00' RT.	9258	2054623.209	1085077.459	269+35.00
	278+73.78	91.14' LT.	9273	2054576.584	1084934.281	268+98.71
	278+30.85	104.78' LT.	9274	2054532.946	1084945.450	269+41.64
	277+40.70	71.85' LT.	9275	2054473.917	1085021.123	270+31.79
	276+85.56	71.85' LT.	9276	2054427.147	1085050.330	270+86.94
	278+65.47	65.00' LT.	9277	2054583.385	1084960.855	269+07.02
	278+18.21	65.00' LT.	9278	2054543.296	1084985.890	269+54.28
	277+40.70	65.00' LT.	9279	2054477.552	1085026.945	270+31.79
	276+85.56	65.00' LT.	9280	2054430.783	1085056.151	270+86.94

SEE CONTINUATION ON SHEET 9

SEE CONTINUATION ON SHEET 28

SEE CONTINUATION ON SHEET 6

SEE CONTINUATION ON SHEET 5

PARCEL NUMBER	OWNER	TOTAL HOLDINGS ACRES	PART TAKEN ACRES	AREA IN EXISTING R.O.W. ACRES	REMAINDER AREA ACRES	EASEMENT AREA SQUARE FEET	EASEMENT PURPOSE	PERMANENT INDEX NUMBER	PROPERTY ACQUIRED BY
1DK0017	STEVE MIJATOVIC, TRUSTEE OF THE STEVE MIJATOVIC DECLARATION OF TRUST DATED 11/14/06, AS TO AN UNDIVIDED 50% INTEREST & DRAGINJA MIJATOVIC, TRUSTEE OF THE DRAGINJA M. MIJATOVIC DECLARATION OF TRUST DATED 11/14/06, AS TO AN UNDIVIDED 50% INTEREST	0.723	N/A	N/A	0.723	0.062	N/A	CONST.	11-09-100-014
1DK0018	CHICAGO TRUST COMPANY, TRUST NO. 1100121	0.815	0.155	0.110	0.660	TE-A-0.035 TE-B-0.024	N/A	CONST.	11-09-100-015
1DK0019	NAVBARHAT MOTEL, INC.	1.606	0.051	N/A	1.555	0.036	N/A	CONST.	11-09-100-012
1DK0020	LAKE COUNTY FOREST PRESERVE DISTRICT	• 802.4±	0.000	N/A	• 802.4±	• • •	• • •	PROP. ROW CONST.	11-09-100-001 thru 11-09-100-004, 11-04-300-003, 11-04-300-010, 11-04-300-013 11-04-100-005

* AREAS OF CONTIGUOUS PROPERTY CALCULATED USING EXISTING PLATS & RECORDS.

STATE OF ILLINOIS
COUNTY OF

THIS IS TO CERTIFY THAT I, RONALD F. HODGEN, AN ILLINOIS PROFESSIONAL LAND SURVEYOR, (WE, RUETTIGER, TONELLI & ASSOCIATES, AN ILLINOIS PROFESSIONAL DESIGN FIRM LAND SURVEYING CORPORATION, NUMBER 89) HAVE SURVEYED THE PLAT OF HIGHWAYS SHOWN HEREON IN SECTION 9, TOWNSHIP 44 NORTH, RANGE 11 EAST OF THE THIRD PRINCIPAL MERIDIAN, LAKE COUNTY, THAT THE SURVEY IS TRUE AND COMPLETE AS SHOWN TO THE BEST OF MY KNOWLEDGE AND BELIEF, THAT THE PLAT CORRECTLY REPRESENTS SAID SURVEY, THAT ALL MONUMENTS FOUND AND ESTABLISHED ARE OF PERMANENT QUALITY AND OCCUPY THE POSITIONS SHOWN THEREON AND THAT THE MONUMENTS ARE SUFFICIENT TO ENABLE THE SURVEY TO BE RETRACED, MADE FOR THE DEPARTMENT OF TRANSPORTATION, STATE OF ILLINOIS.

DATED AT _____, ILLINOIS THIS _____ DAY OF _____, 20____ A.D.

ILLINOIS PROFESSIONAL LAND SURVEYOR NO. 2630
LICENSE EXPIRATION DATE: 11-30-2012
THIS PROFESSIONAL SERVICE CONFORMS TO THE CURRENT ILLINOIS MINIMUM STANDARDS FOR A BOUNDARY SURVEY.

REVISIONS:
3-28-11
3-28-11
3-28-11
1-26-11
10-25-10
9-24-10
8-24-10

NOTES:
1. COORDINATES SHOWN ARE ILLINOIS STATE PLANE EAST ZONE, NAD 83 (2007), BASED ON NGS STATION MUND BM34 AND ITS PUBLISHED COORDINATES OF NORTH 2039591.13, EAST 1080478.83.

RECEIVED
APR 27 2011
PLATS & LEGALS

RUETTIGER, TONELLI & ASSOCIATES, INC.
Lead Surveyors/Engineers/Planners/Landscape Architects/G.I.S. Consultants
2124 ONEIDA STREET
JOLIET, ILLINOIS 62455
PH. (815) 744-6600 FAX (815) 744-0001

PLAT OF HIGHWAYS
STATE OF ILLINOIS
DEPARTMENT OF TRANSPORTATION
FAP 330 (IL 21)

SECTION: 128R-3 COUNTY: LAKE
PROJECT JOB NO.: R-91-027-01
STATION 454+00 TO STATION 462+00
275+00 279+00
SCALE: 1"=30' SHEET 8 OF

BUREAU OF LAND ACQUISITION
201 WEST CENTER COURT
SCHAUMBURG, ILLINOIS 60196