

PART OF THE NW14 OF SECTION 9, TWP. 44 N., R. 11 E. OF THE 3RD. P.M., IN LAKE COUNTY, ILLINOIS.

COORDINATE TABLE

STATION	OFFSET	PT#	NORTH	EAST	PLAN STATION
450+14.42	2.95' LT.	1	2054313.515	1084205.996	450+14.40
448+00.00	0.00' RT.	5044	2054311.120	1083991.565	447+99.97
450+35.74	51.12' LT.	8192	2054361.635	1084227.434	450+35.72
451+00.21	51.05' LT.	8193	2054361.395	1084291.904	451+00.19
450+35.74	55.00' LT.	8195	2054365.512	1084227.444	450+35.72
451+00.21	55.00' LT.	8196	2054365.346	1084291.914	451+00.19
451+00.21	46.05' LT.	8199	2054356.395	1084291.892	451+00.19
454+00.21	55.00' LT.	8200	2054364.572	1084591.912	454+00.21
453+30.00	55.00' LT.	8201	2054364.753	1084521.705	453+29.99
453+30.00	65.00' LT.	8202	2054374.753	1084521.731	453+29.99
453+80.00	65.00' LT.	8203	2054374.624	1084571.731	453+80.00
453+80.00	55.00' LT.	8204	2054364.624	1084571.705	453+80.00

**LEGEND**

SECTION LINE  
 QUARTER SECTION LINE  
 QUARTER, QUARTER SECTION LINE  
 PLATTED LOT LINES  
 PROPERTY (DEED) LINE  
 APL  
 APPARENT PROPERTY LINE  
 CENTERLINE  
 EXISTING RIGHT OF WAY LINE  
 PROPOSED RIGHT OF WAY LINE  
 PROPOSED EASEMENT  
 MEASURED DIMENSION  
 128.32'  
 128.32' (COMP)  
 128.32'  
 COMPUTED DIMENSION  
 RECORDED DIMENSION  
 EXISTING BUILDING

GRAPHIC SCALE  
 FEET  
 0 50,100  
 20,40  
 30,60  
 SCALE: 1" = 30'

Bearings are referenced to the Illinois Coordinate System, NAD83, East Zone, as provided by the Illinois Department of Transportation.

○ IRON PIPE OR ROD FOUND    ⊕ "MAG" NAIL SET  
 + CUT CROSS FOUND OR SET    ● 5/8" REBAR SET

• T1 THESE STAKES REFERENCE FOUND OR SET MONUMENTATION. SET 5/8 INCH IRON ROD FLUSH WITH GROUND TO THE FOUND IRON STAKE IDENTIFIED BY COLORED PLASTIC CAP BEARING SURVEYORS REGISTRATION NUMBER.  
 T2  
 T3

• BT1 THESE STAKES, IN CULTIVATED AREAS, REFERENCE FOUND OR SET MONUMENTATION. BURIED 5/8 INCH IRON ROD 20 INCHES BELOW GROUND TO THE FOUND IRON STAKE. IDENTIFIED BY COLORED PLASTIC CAP BEARING SURVEYORS REGISTRATION NUMBER.  
 BT2  
 BT3

■ STAKING OF PROPOSED RIGHT OF WAY. SET DIVISION OF HIGHWAYS SURVEY MARKER TO MONUMENT THE POSITION SHOWN. IDENTIFIED BY INSCRIPTION DATA AND SURVEYORS REGISTRATION NUMBER.

■ M STAKING OF PROPOSED RIGHT OF WAY IN CULTIVATED AREAS. BURIED 5/8 INCH METAL ROD 20 INCHES BELOW GROUND TO MARK FUTURE SURVEY MARKER POSITION IDENTIFIED BY COLORED PLASTIC CAP BEARING SURVEYORS REGISTRATION NUMBER.

⊙ PERMANENT SURVEY MARKER, I.D.O.T. STANDARD 2135 (TO BE SET BY OTHERS)

□ RIGHT OF WAY STAKING PROPOSED TO BE SET

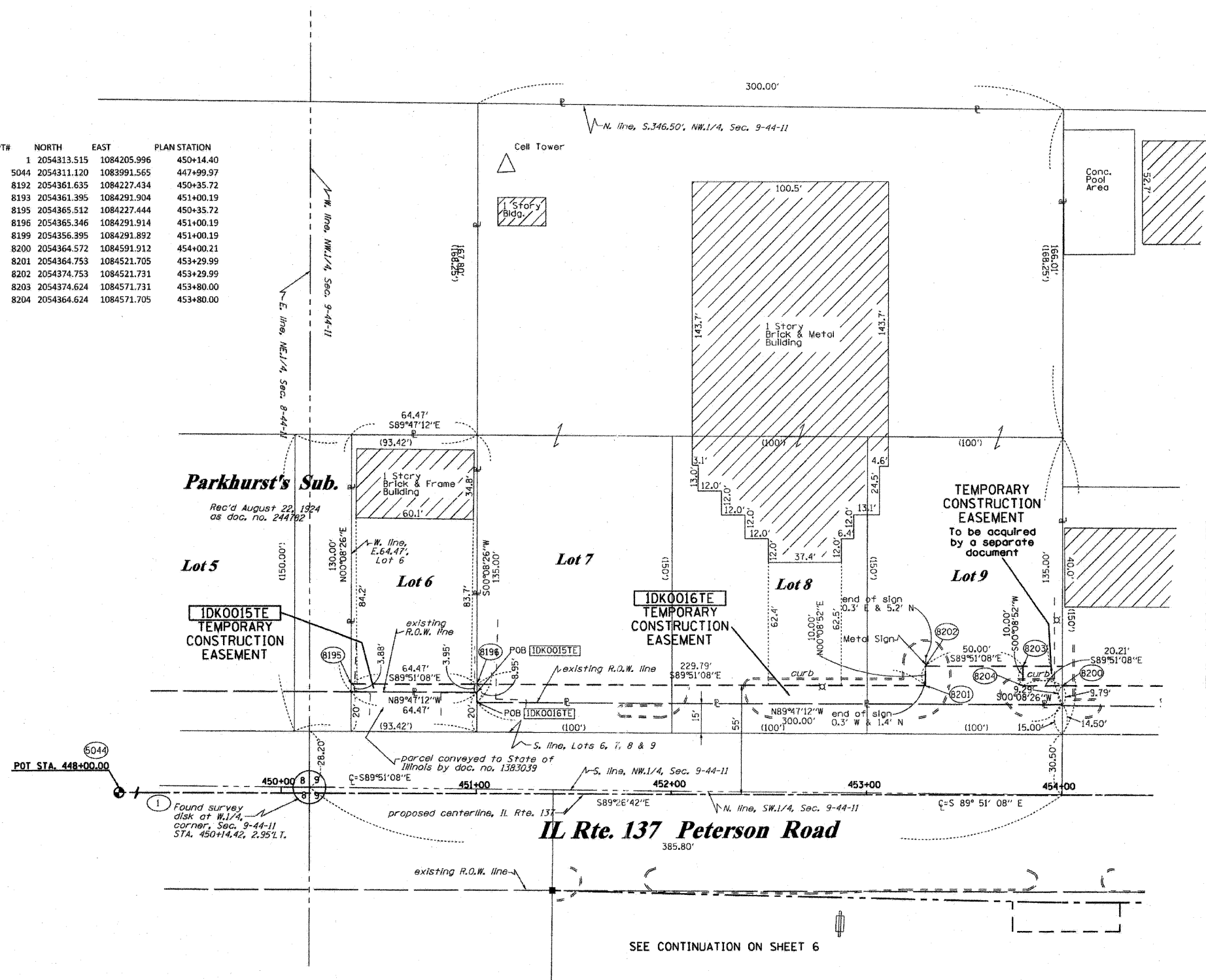

SEE CONTINUATION ON SHEET 8

STATE OF ILLINOIS )  
 COUNTY OF )

THIS IS TO CERTIFY THAT I, RONALD F. HODGEN, AN ILLINOIS PROFESSIONAL LAND SURVEYOR, (WE, RUETTIGER, TONELLI & ASSOCIATES, AN ILLINOIS PROFESSIONAL DESIGN FIRM LAND SURVEYING CORPORATION, NUMBER 89,) HAVE SURVEYED THE PLAT OF HIGHWAYS SHOWN HEREON IN SECTION 9, TOWNSHIP 44 NORTH, RANGE 11 EAST OF THE THIRD PRINCIPAL MERIDIAN, LAKE COUNTY, THAT THE SURVEY IS TRUE AND COMPLETE AS SHOWN TO THE BEST OF MY KNOWLEDGE AND BELIEF, THAT THE PLAT CORRECTLY REPRESENTS SAID SURVEY, THAT ALL MONUMENTS FOUND AND ESTABLISHED ARE OF PERMANENT QUALITY AND OCCUPY THE POSITIONS SHOWN THEREON AND THAT THE MONUMENTS ARE SUFFICIENT TO ENABLE THE SURVEY TO BE RETRACED, MADE FOR THE DEPARTMENT OF TRANSPORTATION, STATE OF ILLINOIS.

DATED AT \_\_\_\_\_, ILLINOIS THIS \_\_\_\_\_ DAY OF \_\_\_\_\_, 20\_\_\_\_ A.D.

ILLINOIS PROFESSIONAL LAND SURVEYOR NO. 2630  
 LICENSE EXPIRATION DATE: 11-30-2010

THIS PROFESSIONAL SERVICE CONFORMS TO THE CURRENT ILLINOIS MINIMUM STANDARDS FOR A BOUNDARY SURVEY.

**RUETTIGER, TONELLI & ASSOCIATES, INC.**  
 Land Surveyors/Engineers/Planners/Landscape Architects/G.I.S. Consultants  
 2174 ONEIDA STREET  
 JOLIET, ILLINOIS 60438  
 PH. (815) 744-6600 FAX (815) 744-0101

**PLAT OF HIGHWAYS**  
 STATE OF ILLINOIS  
 DEPARTMENT OF TRANSPORTATION  
 FAP 330 (IL 21)

SECTION: 128R-3      COUNTY: LAKE  
 PROJECT              JOB NO.: R-91-027-01  
 STATION 450+00      TO STATION 454+00  
 SCALE: 1"=30'      SHEET 9 OF

PARCEL NUMBER	OWNER	TOTAL HOLDINGS ACRES	PART TAKEN ACRES	AREA IN EXISTING R.O.W. ACRES	REMAINDER AREA ACRES	EASEMENT AREA		EASEMENT PURPOSE	PERMANENT INDEX NUMBER	PROPERTY ACQUIRED BY
						ACRES	SQUARE FEET			
IDK0015	DARREN M. BEAKE & JENNIFER M. BEAKE	0.192	N/A	N/A	0.192	0.006	252	CONST.	11-09-101-001	
IDK0016	CENTURY ELECTRIC SUPPLY COMPANY	2.079	N/A	N/A	2.079	0.074	N/A	CONST.	11-09-101-002 11-09-101-003	

NOTES:  
 1. COORDINATES SHOWN ARE ILLINOIS STATE PLANE EAST ZONE, NAD 83 (2007), BASED ON NGS STATION MUND BM34 AND ITS PUBLISHED COORDINATES OF NORTH 2039591.13, EAST 1080478.83.

3-11-11  
 8-24-10  
 REVISION DATE: 4-19-10

ADDED TO BE ACQUIRED SEPARATELY PER IDOT  
 UPDATED COORDINATE TABLE  
 REVISION MISCEL REVISIONS PER IDOT REVIEW

TLW  
 TLW  
 MADE BY TLW