

PART OF THE NE1/4 OF SECTION 8 AND THE NW1/4 OF SECTION 9 AND SW 1/4 OF SECTION 4, TWP. 44 N., R. 11 E. OF THE 3RD. P.M., IN LAKE COUNTY, ILLINOIS.

PARCEL NUMBER	OWNER	TOTAL HOLDINGS ACRES	PART TAKEN ACRES	AREA IN EXISTING R.O.W. ACRES	REMAINDER AREA ACRES	EASEMENT AREA SQUARE FEET	EASEMENT PURPOSE	PERMANENT INDEX NUMBER	PROPERTY ACQUIRED BY
1DK0020	LAKE COUNTY FOREST PRESERVE	802.4±	0.000	N/A	802.4±	11-04-300-010 11-04-300-013 11-04-300-003 11-09-100-001 11-04-100-005	thru 004
1DK0029	EDUARD F. SPETH & SUSAN M. SPETH	0.762	N/A	N/A	0.762	0.014	N/A	CONST.	11-08-201-020
1DK0030	JEFFREY GIES & ESTRELLA GIES	0.579	0.088	N/A	0.491	0.015	N/A	CONST.	11-08-201-023
1DK0031	WILLIAM DAVID NADLER & CHRISTINE S. NADLER CO-TRUSTEES OF THE WILLIAM DAVID & CHRISTINE S. NADLER TRUST	0.473	0.084	N/A	0.389	0.029	N/A	CONST.	11-08-201-022
1DK0032	CORNELIU SERB & MALIN SERB	0.522	0.051	N/A	0.471	0.047	N/A	CONST.	11-08-201-021
1DK0033	CHICAGO TITLE LAND TRUST CO., SUCCESSOR TO AMERICAN NATIONAL BANK & TRUST CO. OF CHICAGO, AS TRUSTEE, TRUST NO. 116114-07	44.862	1.203	0.779	43.659	TE-A-0.017 TE-B-0.022	N/A	CONST.	11-04-300-005 11-05-400-010

AREAS OF CONTIGUOUS PROPERTY CALCULATED USING EXISTING PLATS & RECORDS.

NO.	LENGTH	RADIUS	CHORD	CHORD BRG
C1	30.38'	723.30'	30.38'	N89°45'20"W
C2	10.83'	723.30'	10.83'	N88°07'24"W
C3	8.31'	723.30'	8.31'	S87°21'55"E
C4	30.81'	723.30'	30.80'	N85°48'58"W
C5	40.23'	2082.11'	40.23'	S13°31'58"W
C6	4.50'	2082.11'	4.50'	S14°08'52"W

PE-A-0.009 391
PE-B-0.028 N/A
PE-C-0.035 N/A
PE-D-0.016 N/A
PE-E-0.075 N/A
PE-F-0.024 N/A
PE-G-0.024 N/A
PE-H-0.597 N/A
PE-I-0.414 N/A
PE-J-0.058 N/A
TE-A-3.539 N/A
TE-B-0.040 N/A
TE-C-0.213 N/A
TE-D-0.085 N/A
TE-E-0.178 N/A
TE-F-1.975 N/A
TE-G-0.038 N/A
TE-H-0.050 N/A

REFERENCE TIE TABLE

FROM	BEARING/ANGLE	DISTANCE	TO	DESCRIPTION
5013	SE 56 18'08"	131.66	1525	REBAR WITH CAP
5013	SE 17 32'52"	222.39	1527	REBAR WITH CAP
5013	SW 36 07'44"	193.34	1859	REBAR WITH CAP
5002	SE 78 19'18"	189.46	1526	REBAR WITH CAP
5092	SE 50 31'52"	192.74	1527	REBAR WITH CAP
5092	SW 26 09'23"	78.00	1859	REBAR WITH CAP
5003	NE 85 28'36"	207.37	1525	REBAR WITH CAP
5085	SE 53 14'48"	204.78	1527	REBAR WITH CAP
5093	SW 14 53'33"	70.64	1859	REBAR WITH CAP
8408	NE 56 50'43"	236.74	1527	REBAR WITH CAP
8408	NW 13 09'53"	29.03	1859	REBAR WITH CAP
8408	NE 04 58'01"	184.43	1859	REBAR WITH CAP

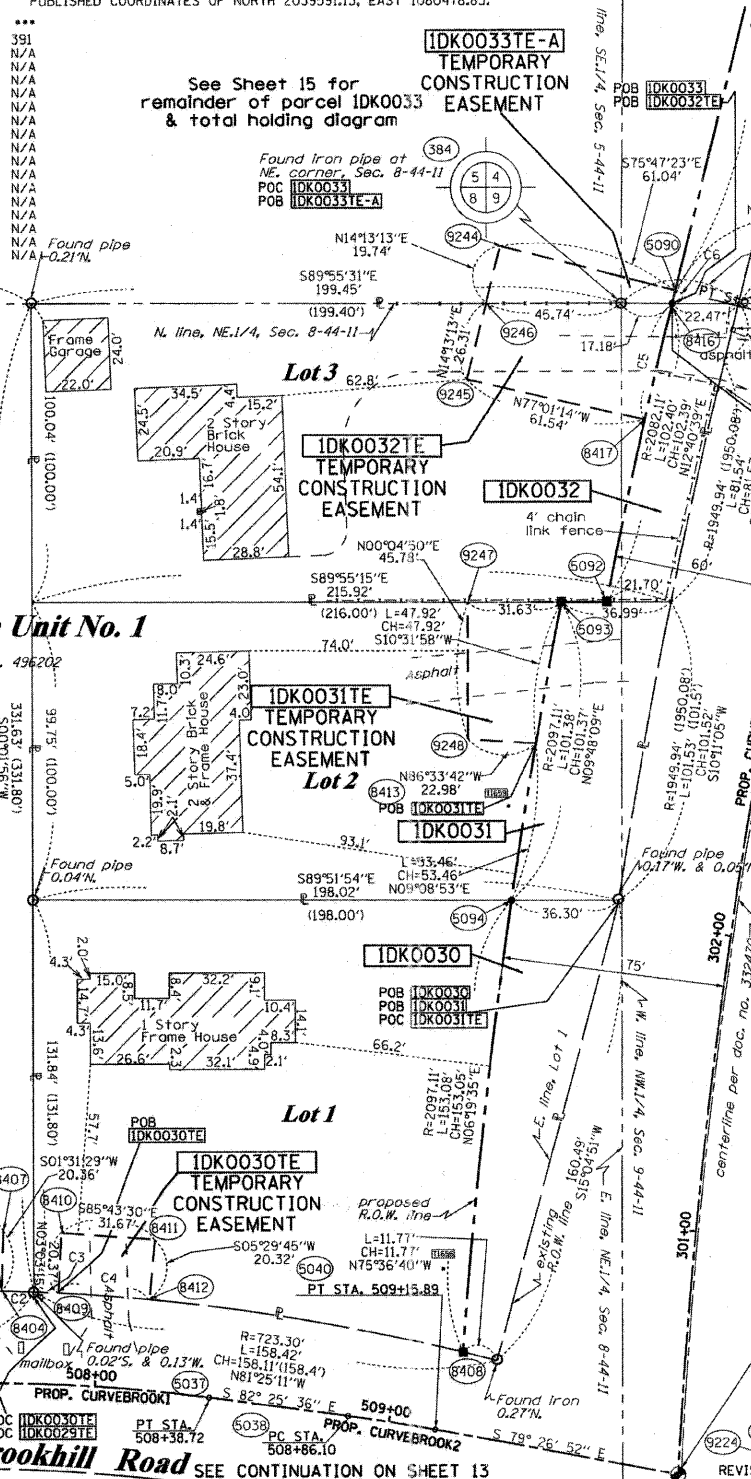
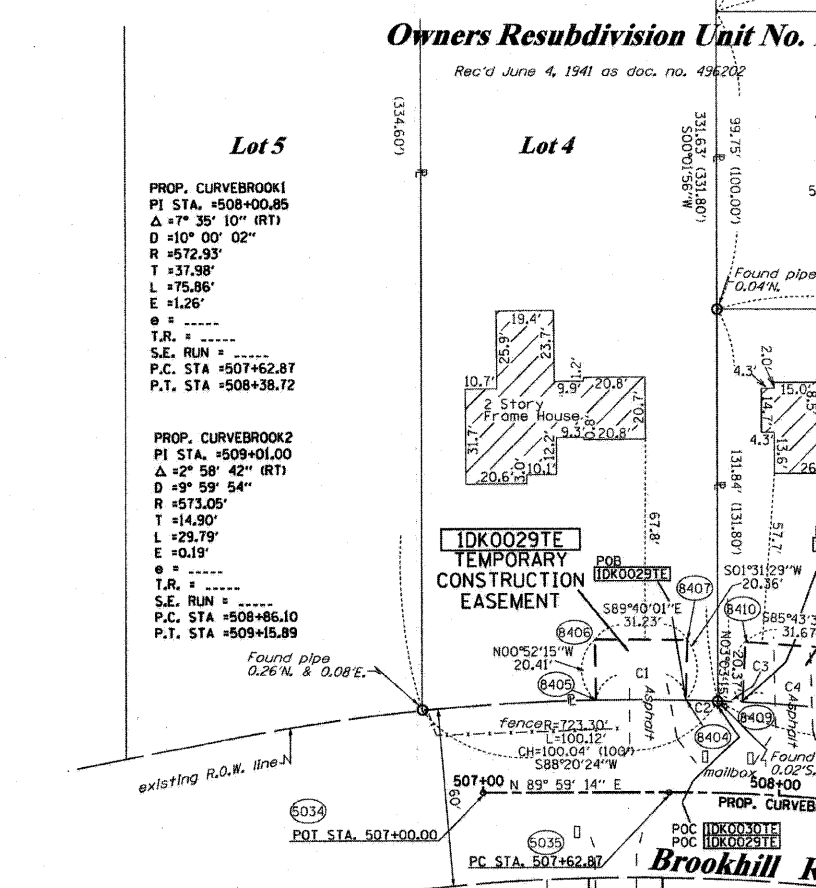

LEGEND

- SECTION LINE
- QUARTER SECTION LINE
- QUARTER QUARTER SECTION LINE
- PLATTED LOT LINES
- PROPERTY (DEED) LINE
- APPL APPARENT PROPERTY LINE
- CENTERLINE
- EXISTING RIGHT OF WAY LINE
- PROPOSED RIGHT OF WAY LINE
- PROPOSED EASEMENT
- MEASURED DIMENSION
- COMPUTED DIMENSION
- RECORDED DIMENSION
- EXISTING BUILDING

Bearings are referenced to the Illinois Coordinate System, NAD83, East Zone, as provided by the Illinois Department of Transportation.

IRON PIPE OR ROD FOUND (circle with dot)
CUT CROSS FOUND OR SET (circle with cross)
MAG NAIL SET (circle with dot)
5/8" REBAR SET (circle with cross)

TI THESE STAKES REFERENCE FOUND OR SET MONUMENTATION. SET 5/8" INCH IRON ROD FLUSH WITH GROUND TO THE FOUND IRON STAKE IDENTIFIED BY COLORED PLASTIC CAP BEARING SURVEYORS REGISTRATION NUMBER.
BT1 THESE STAKES, IN CULTIVATED AREAS, REFERENCE FOUND OR SET MONUMENTATION. BURIED 5/8" INCH IRON ROD 20 INCHES BELOW GROUND TO THE FOUND IRON STAKE, IDENTIFIED BY COLORED PLASTIC CAP BEARING SURVEYORS REGISTRATION NUMBER.
BT2
BT3
STAKING OF PROPOSED RIGHT OF WAY. SET DIVISION OF HIGHWAYS SURVEY MARKER TO MONUMENT THE POSITION SHOWN, IDENTIFIED BY INSCRIPTION DATA AND SURVEYORS REGISTRATION NUMBER.
STAKING OF PROPOSED RIGHT OF WAY IN CULTIVATED AREAS. BURIED 5/8" INCH METAL ROD 20 INCHES BELOW GROUND TO MARK FUTURE SURVEY MARKER POSITION IDENTIFIED BY COLORED PLASTIC CAP BEARING SURVEYORS REGISTRATION NUMBER.
PERMANENT SURVEY MARKER, I.D.O.T. STANDARD 2135 (TO BE SET BY OTHERS)
RIGHT OF WAY STAKING PROPOSED TO BE SET

STATE OF ILLINOIS)
COUNTY OF)

THIS IS TO CERTIFY THAT I, RONALD F. TIGGER, AN ILLINOIS PROFESSIONAL LAND SURVEYOR, (WE, RUETTIGER, TONELLI & ASSOCIATES, AN ILLINOIS PROFESSIONAL DESIGN FIRM LAND SURVEYING CORPORATION, NUMBER 89,) HAVE SURVEYED THE PLAT OF HIGHWAYS SHOWN HEREON IN SECTION 9, TOWNSHIP 44 NORTH, RANGE 11 EAST OF THE THIRD PRINCIPAL MERIDIAN, LAKE COUNTY, THAT THE SURVEY IS TRUE AND COMPLETE AS SHOWN TO THE BEST OF MY KNOWLEDGE AND BELIEF, THAT THE PLAT CORRECTLY REPRESENTS SAID SURVEY, THAT ALL MONUMENTS FOUND AND ESTABLISHED ARE OF PERMANENT QUALITY AND OCCUPY THE POSITIONS SHOWN THEREON AND THAT THE MONUMENTS ARE SUFFICIENT TO ENABLE THE SURVEY TO BE RETRACED, MADE FOR THE DEPARTMENT OF TRANSPORTATION, STATE OF ILLINOIS.

DATED AT _____, ILLINOIS THIS _____ DAY OF _____, 20__ A.D.

ILLINOIS PROFESSIONAL LAND SURVEYOR NO. 2630
LICENSE EXPIRATION DATE: 11-30-2012

THIS PROFESSIONAL SERVICE CONFORMS TO THE CURRENT ILLINOIS MINIMUM STANDARDS FOR A BOUNDARY SURVEY.

RECEIVED
APR 27 2011
PLATS & LEGALS

RUETTIGER, TONELLI & ASSOCIATES, INC.
Land Surveyors/Engineers/Planners/Landscape Architects/G.L.S. Consultants
214 ONEIDA STREET
JOLIET, ILLINOIS 60435
PH (815) 744-6600 FAX (815) 744-0101

PLAT OF HIGHWAYS
STATE OF ILLINOIS
DEPARTMENT OF TRANSPORTATION
FAP 330 (IL 21)

SECTION: 128R-3 COUNTY: LAKE
PROJECT: JOB NO.: R-91-027-01
STATION 300+00 TO STATION 307+00
SCALE: 1"=30' SHEET 14 OF

BUREAU OF LAND ACQUISITION
201 WEST CENTER COURT
SCHAUMBURG, ILLINOIS 60196

ROUTE NAME: FAP 330 (IL21) SECTION: 128R-3 LAKE COUNTY JOB NO.: R-91-027-01 RECORDING: RECORDED ON

STATION	OFFSET	PT#	NORTH	EAST	PLAN STATION
303+97.41	76.70' LT.	384	2056967.562	1084212.510	243+74.96
304+05.67	0.00' RT.	5013	2056957.045	1084288.953	243+66.70
309+97.34	60.00' LT.	5089	2057545.335	1084376.034	237+75.00
304+05.67	60.00' LT.	5090	2056971.774	1084230.791	243+66.70
303+01.85	60.00' LT.	5092	2056867.513	1084207.220	244+70.52
302+98.99	75.00' LT.	5093	2056867.534	1084191.932	244+73.38
302+01.23	75.00' LT.	5094	2056767.646	1084174.673	245+71.15
300+53.62	75.00' LT.	8408	2056615.528	1084157.808	247+18.76
302+52.78	75.00' LT.	8413	2056820.423	1084183.172	245+19.59
304+01.30	60.00' LT.	8416	2056967.409	1084229.691	243+71.07
303+62.23	60.00' LT.	8417	2056928.296	1084220.277	244+10.14
308+62.55	50.00' RT.	8436	2057387.477	1084449.529	239+09.99
305+72.36	50.00' RT.	8437	2057106.360	1084378.342	242+00.00
305+72.36	75.00' RT.	8438	2057100.223	1084402.577	242+00.00
305+37.36	75.00' RT.	8439	2057066.294	1084393.985	242+35.00
301+72.38	50.00' RT.	8441	2056721.482	1084294.403	246+00.00
301+72.38	45.00' RT.	8442	2056722.143	1084289.447	246+00.00
298+27.40	45.00' RT.	8443	2056385.627	1084273.502	249+45.00
303+85.40	41.79' RT.	8448	2056927.514	1084324.686	243+86.97
304+05.67	85.00' LT.	8458	2056977.911	1084206.556	243+66.70
305+37.36	55.00' RT.	9216	2057071.204	1084374.597	242+35.00
302+17.37	55.00' RT.	9217	2056764.135	1084305.629	245+55.00
304+05.67	55.00' RT.	9218	2056943.544	1084342.270	243+66.70
304+05.67	121.04' LT.	9219	2056764.906	1084300.689	245+55.00
295+72.41	45.21' RT.	9224	2056137.781	1084298.833	252+00.00
304+05.67	121.04' LT.	9244	2056986.758	1084171.619	243+66.70
303+62.23	121.54' LT.	9245	2056942.119	1084160.307	244+10.14
303+87.04	121.13' LT.	9246	2056967.622	1084166.769	243+85.33
302+93.20	106.04' LT.	9247	2056867.578	1084160.301	244+79.17
302+50.32	97.83' LT.	9248	2056821.801	1084160.237	245+22.05
310+22.34	40.36' RT.	9314	2057544.939	1084479.455	237+50.00

FROM DESIGN CENTERLINE

STATION	OFFSET	PT#	NORTH	EAST	PLAN STATION
507+00.00	0.00' RT.	5034	2056605.436	1083933.414	507+01.37
507+62.87	0.00' RT.	5035	2056605.450	1083939.281	507+64.24
508+38.72	0.00' RT.	5037	2056600.453	1084071.917	508+39.47
508+86.10	0.00' RT.	5038	2056594.209	1084118.882	508+86.74
509+15.89	0.00' RT.	5040	2056589.517	1084148.295	509+16.53
509+99.28	0.00' RT.	5041	2056574.246	1084230.271	509+99.86
507+68.35	31.12' LT.	8404	2056636.546	1084002.051	507+69.87
507+38.27	31.23' LT.	8405	2056636.675	1083971.674	507+39.87
507+37.96	51.64' LT.	8406	2056657.083	1083971.363	507+39.71
507+68.67	51.48' LT.	8407	2056656.901	1084002.593	507+70.31
509+20.48	27.31' LT.	8408	2056615.528	1084157.808	509+22.15
507+86.50	30.87' LT.	8409	2056635.809	1084021.176	507+87.88
507+86.73	51.24' LT.	8410	2056656.150	1084022.262	507+88.23
508+15.81	50.99' LT.	8411	2056653.789	1084053.844	508+17.08
508+15.74	30.67' LT.	8412	2056633.562	1084051.897	508+16.88

ADDED PE'S AND REVISED TE'S 0020 PER IDOT TYPED IN TABLE
REVISED 0031TE, 0032TE, 0033TE-A & 0020TE-B
REVISED 0020 PARCEL TABLE
REVISED 3-28-11/REVISED 0020 PARCEL TABLE
REVISED 3-25-11/REVISED 0020 PARCEL TABLE
REVISED 4-12-11/REVISED PIN PARCEL 33 IN TABLE
REVISED 4-13-11/ADDED 20PE-E, REVISED 20TE-F
REVISED 4-22-11/DELETED 20PE-E, REVISED 20TE-F
REVISED: 4-22-11/DELETED 20PE-E, REVISED 20TE-F
REVISED: 4-13-11/ADDED 20PE-E, REVISED 20TE-F
REVISED: 4-12-11/REVISED PIN PARCEL 33 IN TABLE
POT STA. 509+99.28 PROPOSED CENTERLINE BROOKHILL RD.
POC STA. 300+17.81 PROPOSED CENTERLINE IL 21
REVISION DATE: 4-23-11
REVISION: 4-24-11

