

PART OF THE NW1/4 OF SECTION 4, TWP. 44 N., R. 11 E. OF THE 3RD. P.M., IN LAKE COUNTY, ILLINOIS.

PARCEL NUMBER	OWNER	TOTAL HOLDINGS ACRES	PART TAKEN ACRES	AREA IN EXISTING R.O.W. ACRES	REMAINDER AREA ACRES	EASEMENT ACRES	AREA SQUARE FEET	EASEMENT PURPOSE	PERMANENT INDEX NUMBER	PROPERTY ACQUIRED BY
1DK0020	LAKE COUNTY FOREST PRESERVE	*802.4±	0.000	N/A	*802.4±/-	**	***	PROF. ROW CONST.	11-04-300-010 11-04-300-013 11-04-300-003 11-09-100-001 thru 004 11-04-100-005	
1DK0038	THE TOWN OF LIBERTYVILLE	1.217	0.547	0.085	0.670	N/A	N/A	N/A	11-04-100-019	
1DK0039	COMMONWEALTH EDISON COMPANY	25.014	N/A	1.220	25.014	PE-2.118 TE-0.041	N/A	ROW CONST.	11-04-100-010	

REFERENCE TIE TABLE

FROM	BEARING/ANGLE	DISTANCE	TO	DESCRIPTION	**	***
6010	SW 81°01'38"	157.88	1492	REBAR WITH CAP	PE-A-0.009	391
6010	SE 00°51'01"	266.85	1519	5/8" REBAR	PE-B-0.028	N/A
6010	SE 01°12'29"	127.06	1521	5/8" REBAR	PE-C-0.035	N/A
6071	SW 59°08'12"	108.72	1492	REBAR WITH CAP	PE-D-0.016	N/A
6071	SE 29°34'32"	227.64	1520	5/8" REBAR	PE-F-0.075	N/A
6071	SE 62°01'50"	197.02	1521	5/8" REBAR	PE-G-0.024	N/A
6072	SW 81°12'47"	72.06	1462	REBAR WITH CAP	PE-H-0.597	N/A
6072	SW 81°12'47"	72.06	1492	REBAR WITH CAP	PE-I-0.414	N/A
6072	SE 78°21'40"	201.78	1521	5/8" REBAR	PE-J-0.058	N/A
6073	SW 51°12'35"	45.72	1491	REBAR WITH CAP	TE-A-3.539	N/A
6073	SE 46°10'19"	174.81	1520	5/8" REBAR	TE-C-0.213	N/A
6073	SE 85°17'19"	188.39	1521	5/8" REBAR	TE-D-0.085	N/A
6074	SE 04°06'10"	278.02	1478	REBAR WITH CAP	TE-E-0.178	N/A
6074	NW 27°16'46"	98.92	1492	REBAR WITH CAP	TE-F-1.975	N/A
6074	SE 71°32'47"	166.53	1520	5/8" REBAR	TE-G-0.038	N/A
6075	SE 09°52'22"	271.41	1478	REBAR WITH CAP	TE-H-0.050	N/A
6075	NW 10°58'42"	100.57	1492	REBAR WITH CAP		
6075	SE 76°53'34"	191.49	1520	5/8" REBAR		
9183	SE 38°58'30"	171.84	1477	REBAR WITH CAP		
9183	SE 80°58'30"	154.06	1478	REBAR WITH CAP		
9183	NE 67°57'24"	265.81	1519	5/8" REBAR		
9184	SE 77°20'10"	194.64	1477	REBAR WITH CAP		
9184	NE 74°04'49"	243.28	1478	REBAR WITH CAP		
9184	NE 59°50'42"	379.54	1519	5/8" REBAR		

NOTES:
1. COORDINATES SHOWN ARE ILLINOIS STATE PLANE EAST ZONE, NAD 83 (2007), BASED ON NGS STATION MUND BM34 AND ITS PUBLISHED COORDINATES OF NORTH 2039591.13, EAST 1080478.83.

COORDINATE TABLE

STATION	OFFSET	PTH	NORTH	EAST	PLAN STATION
			11 2059609.938	1084232.941	
			22 2059561.020	1089494.694	
336+91.58	0.00' RT.		5010 2060101.250	1085220.047	210+80.63
330+24.97	356.56' LT.		5026 2059609.452	1084622.753	217+47.27
331+51.74	0.00' RT.		5027 2059607.412	1085002.490	216+20.49
340+82.07	70.00' LT.		5070 2060481.999	1085331.475	206+90.12
346+91.58	70.00' LT.		5071 2060132.455	1085157.391	210+80.63
336+42.21	70.00' LT.		5072 2060087.634	1085135.309	211+30.00
336+17.22	48.50' LT.		5073 2060055.529	1085143.640	211+54.99
335+42.22	50.00' LT.		5074 2059987.817	1085109.892	212+30.00
335+22.22	70.00' LT.		5075 2059977.899	1085083.247	212+50.00
335+59.78	7.88' LT.		8554 2059985.956	1085155.516	212+12.43
337+39.73	72.91' RT.		8559 2060111.850	1085306.778	210+32.48
331+11.54	96.04' LT.		8562 2059603.752	1084898.313	216+60.70
334+31.67	70.00' LT.		8564 2059894.381	1085045.487	213+40.55
331+46.80	0.00' RT.		8654 2059602.800	1085000.715	216+25.43
337+67.20	85.00' RT.		9175 2060131.051	1085329.847	210+05.00
332+60.23	70.00' LT.		9183 2059734.673	1084977.631	215+12.00
331+47.40	112.60' LT.		9184 2059643.777	1084895.835	216+24.83
331+72.23	85.00' RT.		9185 2059595.666	1085089.096	216+00.00
335+00.71	70.72' RT.		9186 2059899.611	1085202.140	212+71.51
331+72.23	61.13' RT.		9187 2059604.330	1085066.852	216+00.00
336+91.58	85.00' RT.		9188 2060063.357	1085296.133	210+80.63

TOTAL HOLDING DIAGRAM PARCEL 1DK0039

SCALE: 1"=200'

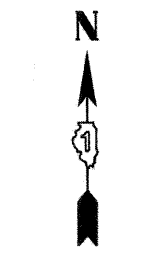
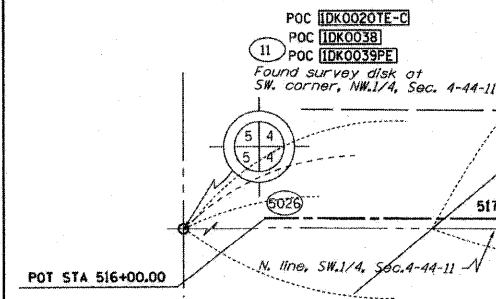
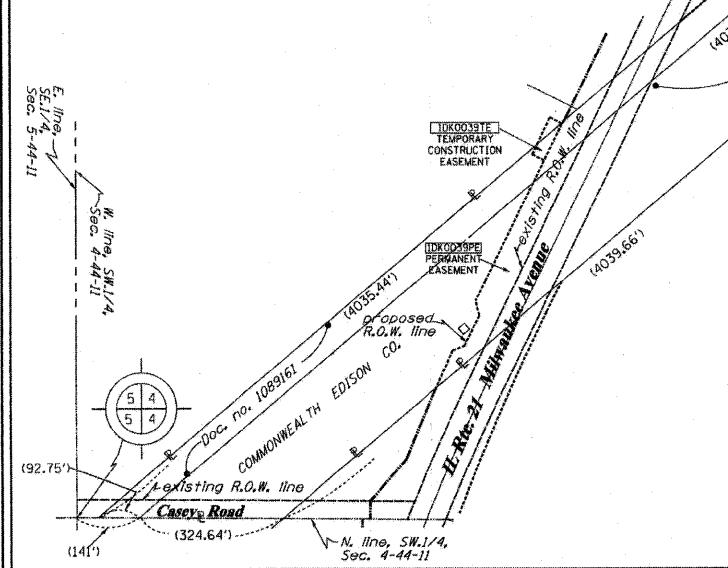

SEE CONTINUATION ON SHEET 21

See remainder of Parcel 1DK0039 on Sheet 21. See total holding diagram below.

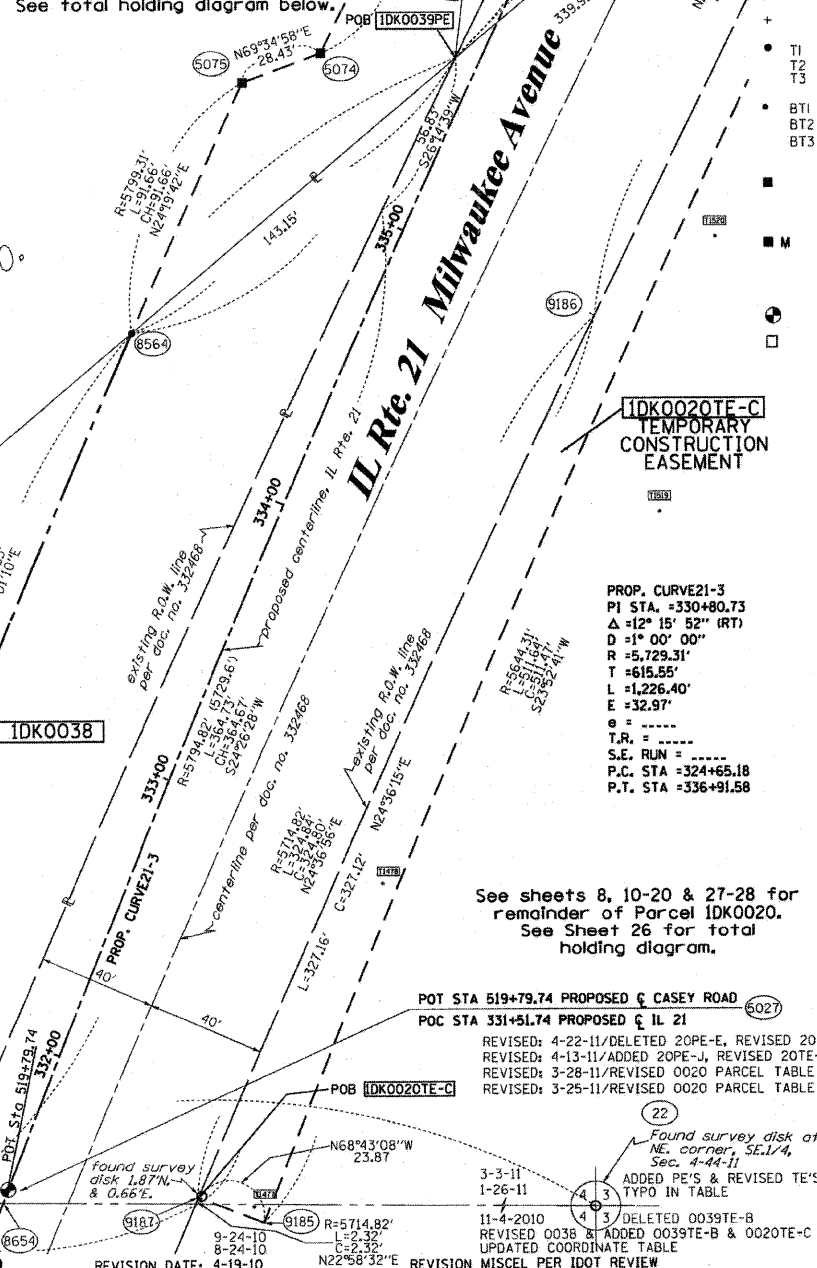

LEGEND

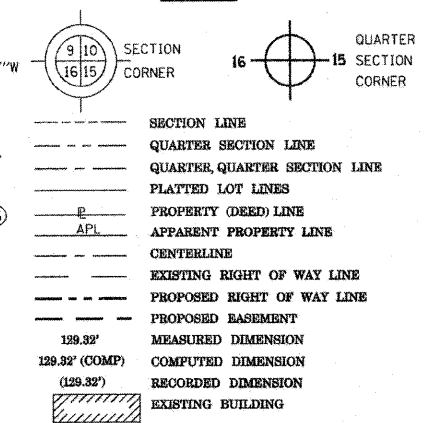

Bearings are referenced to the Illinois Coordinate System, NAD83, East Zone, as provided by the Illinois Department of Transportation.

- IRON PIPE OR ROD FOUND
- CUT CROSS FOUND OR SET
- THESE STAKES REFERENCE FOUND OR SET MONUMENTATION. SET 5/8 INCH IRON ROD FLUSH WITH GROUND TO TIE FOUND IRON STAKE IDENTIFIED BY COLORED PLASTIC CAP BEARING SURVEYORS REGISTRATION NUMBER.
- THESE STAKES IN CULTIVATED AREAS, REFERENCE FOUND OR SET MONUMENTATION. BURIED 5/8 INCH IRON ROD 20 INCHES BELOW GROUND TO TIE FOUND IRON STAKE, IDENTIFIED BY COLORED PLASTIC CAP BEARING SURVEYORS REGISTRATION NUMBER.
- STAKING OF PROPOSED RIGHT OF WAY. SET DIVISION OF HIGHWAYS SURVEY MARKER TO MONUMENT THE POSITION SHOWN, IDENTIFIED BY INSCRIPTION DATA AND SURVEYORS REGISTRATION NUMBER.
- STAKING OF PROPOSED RIGHT OF WAY IN CULTIVATED AREAS. BURIED 5/8 INCH METAL ROD 20 INCHES BELOW GROUND TO MARK FUTURE SURVEY MARKER POSITION IDENTIFIED BY COLORED PLASTIC CAP BEARING SURVEYORS REGISTRATION NUMBER.
- PERMANENT SURVEY MARKER, I.D.O.T. STANDARD 2135 (TO BE SET BY OTHERS)
- RIGHT OF WAY STAKING PROPOSED TO BE SET

STATE OF ILLINOIS)
COUNTY OF)

THIS IS TO CERTIFY THAT I, RONALD F. HODGEN, AN ILLINOIS PROFESSIONAL LAND SURVEYOR, (WE, RUETTIGER, TONELLI & ASSOCIATES, AN ILLINOIS PROFESSIONAL DESIGN FIRM LAND SURVEYING CORPORATION, NUMBER 89,) HAVE SURVEYED THE PLAT OF HIGHWAYS SHOWN HEREON IN SECTION 4, TOWNSHIP 44 NORTH, RANGE 11 EAST OF THE THIRD PRINCIPAL MERIDIAN, LAKE COUNTY, THAT THE SURVEY IS TRUE AND COMPLETE AS SHOWN TO THE BEST OF MY KNOWLEDGE AND BELIEF, THAT THE PLAT CORRECTLY REPRESENTS SAID SURVEY, THAT ALL MONUMENTS FOUND AND ESTABLISHED ARE OF PERMANENT QUALITY AND OCCUPY THE POSITIONS SHOWN THEREON AND THAT THE MONUMENTS ARE SUFFICIENT TO ENABLE THE SURVEY TO BE RETRACED, MADE FOR THE DEPARTMENT OF TRANSPORTATION, STATE OF ILLINOIS.

DATED AT _____, ILLINOIS THIS _____ DAY OF _____, 20____ A.D.

ILLINOIS PROFESSIONAL LAND SURVEYOR NO. 2630
LICENSE EXPIRATION DATE: 11-30-2012

THIS PROFESSIONAL SERVICE CONFORMS TO THE CURRENT ILLINOIS MINIMUM STANDARDS FOR A BOUNDARY SURVEY.

RECEIVED
APR 27 2011
PLATS & LEGALS

RUETTIGER, TONELLI & ASSOCIATES, INC.
Land Surveyors/Engineers/Planners/Landscape Architects/G.I.S. Consultants
2174 ONIDA STREET
COLETT, ILLINOIS 60439
PH: (815) 744-6600 FAX: (815) 744-0101

PLAT OF HIGHWAYS
STATE OF ILLINOIS
DEPARTMENT OF TRANSPORTATION
FAP 330 (IL 21)

SECTION: 128R-3 COUNTY: LAKE
PROJECT JOB NO.: R-91-027-01
STATION 332+00 TO STATION 337+00
SCALE: 1"=30' SHEET 20 OF

BUREAU OF LAND ACQUISITION
201 WEST CENTER COURT
SCHALMBURG, ILLINOIS 60196

TOTAL SHEETS	54
SHEET NO.	128