

PART OF SECTIONS 4, 5, & 9, TWP. 44 N., R. 11 E. OF THE 3RD. P.M., IN LAKE COUNTY, ILLINOIS.

TOTAL HOLDING DIAGRAM PARCEL IDK0020
SCALE: 1"=600'

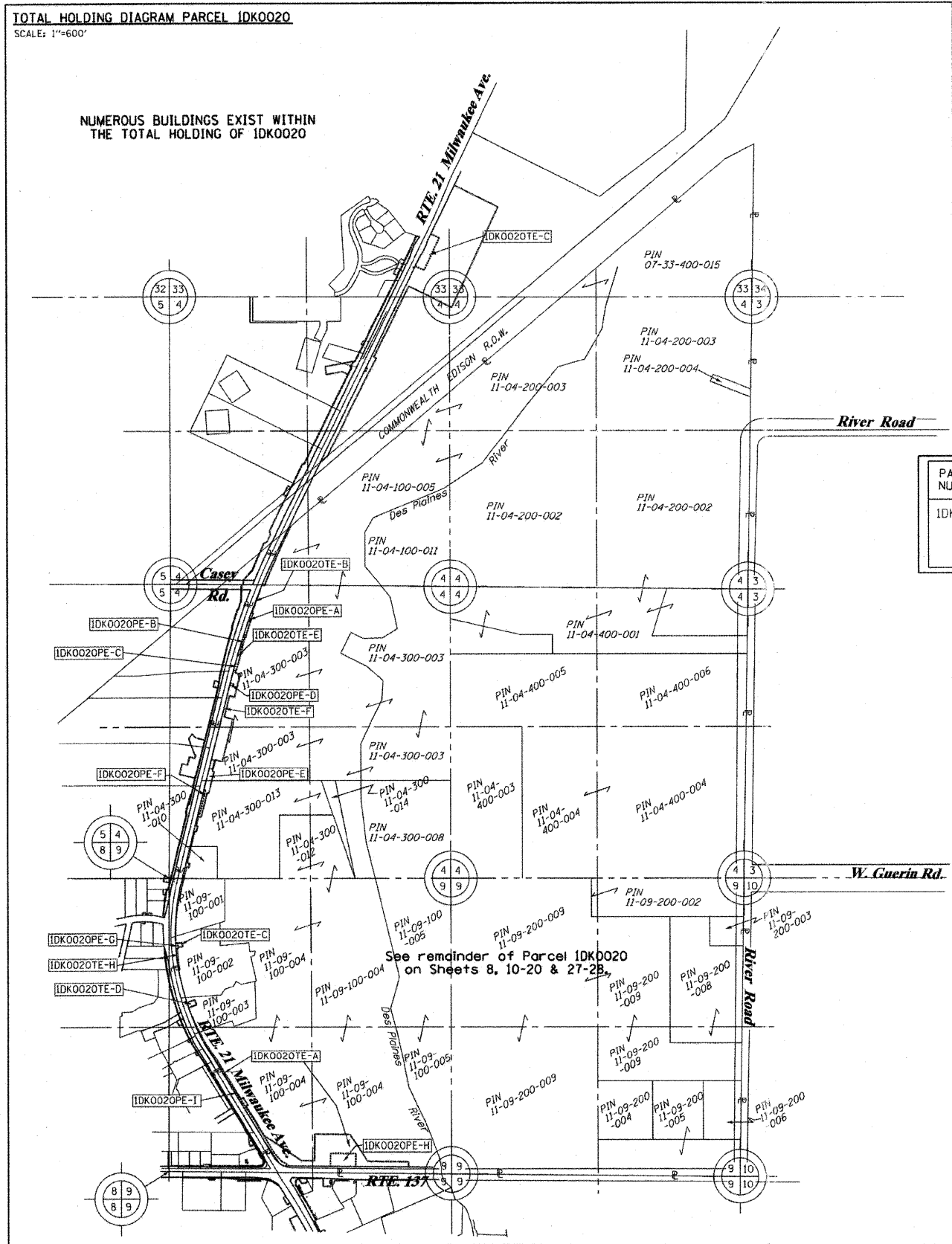

- IRON PIPE OR ROD FOUND
- + CUT CROSS FOUND OR SET
- T1
- T2
- T3
- BT1
- BT2
- BT3
- STAKING OF PROPOSED RIGHT OF WAY. SET DIVISION OF HIGHWAYS SURVEY MARKER TO MONUMENT THE POSITION SHOWN, IDENTIFIED BY INSCRIPTION DATA AND SURVEYORS REGISTRATION NUMBER.
- M STAKING OF PROPOSED RIGHT OF WAY IN CULTIVATED AREAS. BURIED 5/8 INCH METAL ROD 20 INCHES BELOW GROUND TO MARK FUTURE SURVEY MARKER POSITION IDENTIFIED BY COLORED PLASTIC CAP BEARING SURVEYORS REGISTRATION NUMBER.
- PERMANENT SURVEY MARKER, I.D.O.T. STANDARD 2135 (TO BE SET BY OTHERS)
- RIGHT OF WAY STAKING PROPOSED TO BE SET
- ⊕ "MAG" NAIL SET
- 5/8" REBAR SET

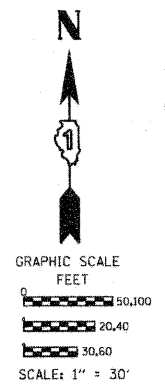
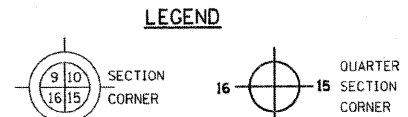

Bearings are referenced to the Illinois Coordinate System, NAD83, East Zone, as provided by the Illinois Department of Transportation.

PE-A-0.009	391
PE-B-0.028	N/A
PE-C-0.035	N/A
PE-D-0.016	N/A
PE-F-0.075	N/A
PE-G-0.024	N/A
PE-H-0.597	N/A
PE-I-0.414	N/A
PE-J-0.058	N/A
TE-A-3.539	N/A
TE-B-0.040	N/A
TE-C-0.213	N/A
TE-D-0.085	N/A
TE-E-0.178	N/A
TE-F-1.975	N/A
TE-G-0.038	N/A
TE-H-0.050	N/A

PARCEL NUMBER	OWNER	TOTAL HOLDINGS ACRES	PART TAKEN ACRES	AREA IN EXISTING R.O.W. ACRES	REMAINDER AREA ACRES	EASEMENT ACRES	AREA SQUARE FEET	EASEMENT PURPOSE	PERMANENT INDEX NUMBER	PROPERTY ACQUIRED BY
IDK0020	LAKE COUNTY FOREST PRESERVE DISTRICT	• 802.4±	0.000	N/A	*802.4±/-	**	***	PROP. ROW CONST.	11-09-100-001 thru 11-09-100-004, 11-04-300-003, 11-04-300-010, 11-04-300-013 11-04-100-005	

* AREAS OF CONTIGUOUS PROPERTY CALCULATED USING EXISTING PLATS & RECORDS.

STATE OF ILLINOIS)
COUNTY OF)

THIS IS TO CERTIFY THAT I, RONALD F. HODGEN, AN ILLINOIS PROFESSIONAL LAND SURVEYOR, (WE, RUETTIGER, TONELLI & ASSOCIATES, AN ILLINOIS PROFESSIONAL DESIGN FIRM LAND SURVEYING CORPORATION, NUMBER 89.) HAVE SURVEYED THE PLAT OF HIGHWAYS SHOWN HEREON IN SECTIONS 4, 5 & 9, TOWNSHIP 44 NORTH, RANGE 11 EAST OF THE THIRD PRINCIPAL MERIDIAN, LAKE COUNTY, THAT THE SURVEY IS TRUE AND COMPLETE AS SHOWN TO THE BEST OF MY KNOWLEDGE AND BELIEF, THAT THE PLAT CORRECTLY REPRESENTS SAID SURVEY, THAT ALL MONUMENTS FOUND AND ESTABLISHED ARE OF PERMANENT QUALITY AND OCCUPY THE POSITIONS SHOWN THEREON AND THAT THE MONUMENTS ARE SUFFICIENT TO ENABLE THE SURVEY TO BE RETRACED, MADE FOR THE DEPARTMENT OF TRANSPORTATION, STATE OF ILLINOIS.

DATED AT _____, ILLINOIS THIS _____ DAY OF _____ 20____ A.D.

ILLINOIS PROFESSIONAL LAND SURVEYOR NO. 2630
LICENSE EXPIRATION DATE: 11-30-2012

THIS PROFESSIONAL SERVICE CONFORMS TO THE CURRENT ILLINOIS MINIMUM STANDARDS FOR A BOUNDARY SURVEY.

RUETTIGER, TONELLI & ASSOCIATES, INC.
Land Surveyors/Engineers/Planners/Landscape Architects/G.I.S. Consultants
2174 ONEIDA STREET
JOLIET, ILLINOIS 60438
PH. (815) 744-6600 FAX (815) 744-0101

RECEIVED
APR 27 2011
PLATS & LEGALS

PLAT OF HIGHWAYS
STATE OF ILLINOIS
DEPARTMENT OF TRANSPORTATION
FAP 330 (IL 21)

SECTION: 128R-3 COUNTY: LAKE
PROJECT JOB NO.: R-91-027-01
STATION TO STATION
SCALE: 1"=30' SHEET 26 OF

BUREAU OF LAND ACQUISITION
201 WEST CENTER COURT
CHAUMBURG, ILLINOIS 60196

REVISION DATE: 4-22-11
4-13-11
3-29-11
3-29-11
3-3-11
1-26-11
9-30-10

DELETED 20PE-E, REVISED 20TE-F
ADDED 20PE-J, REVISED 20TE-F
REVISE 0020 PARCEL TABLE
REVISED 0020 PARCEL TABLE, ADDED 20TE-H
ADD PE'S & REVISE TE'S IN 0020 PER IDOT
TYPO IN TABLE
REVISION REVISED ACRES, 0020PE

MADE BY TLW