

PART OF THE NW1/4 & SW1/4 OF SECTION 9, TWP. 44 N., R. 11 E. OF THE 3RD. P.M., IN LAKE COUNTY, ILLINOIS.

Bearings are referenced to the Illinois Coordinate System, NAD83, East Zone, as provided by the Illinois Department of Transportation.

LEGEND

SECTION CORNER: 9 10 15 16

QUARTER SECTION CORNER

SECTION LINE
 QUARTER SECTION LINE
 QUARTER, QUARTER SECTION LINE
 PLATTED LOT LINES
 PROPERTY (DEED) LINE
 APL APPARENT PROPERTY LINE
 CENTERLINE
 EXISTING RIGHT OF WAY LINE
 PROPOSED RIGHT OF WAY LINE
 PROPOSED EASEMENT
 129.82' (COMP) MEASURED DIMENSION
 129.82' RECORDED DIMENSION
 EXISTING BUILDING

GRAPHIC SCALE
 FEET
 0 20.40 30.60 50.100
 SCALE: 1" = 30'

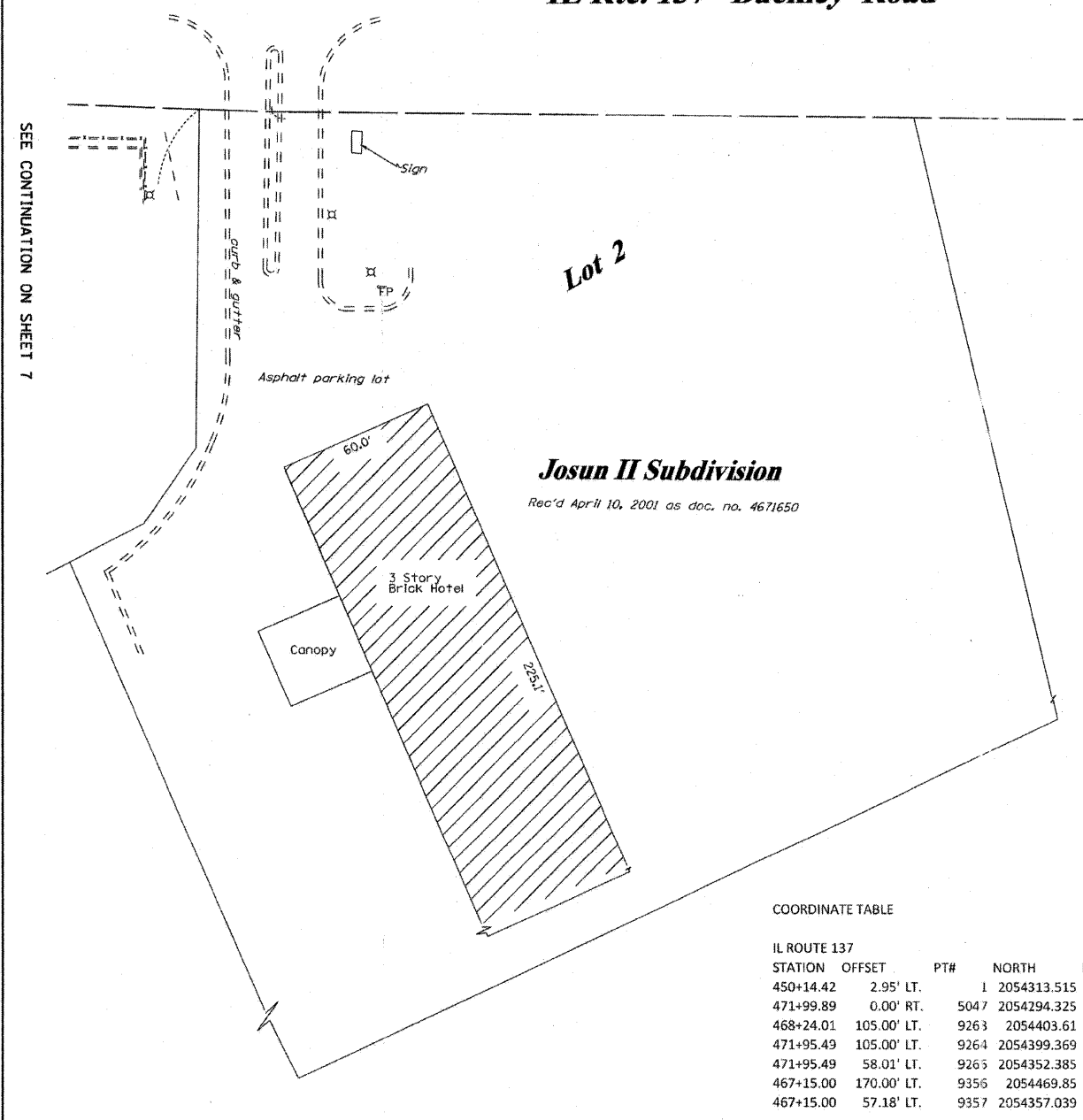
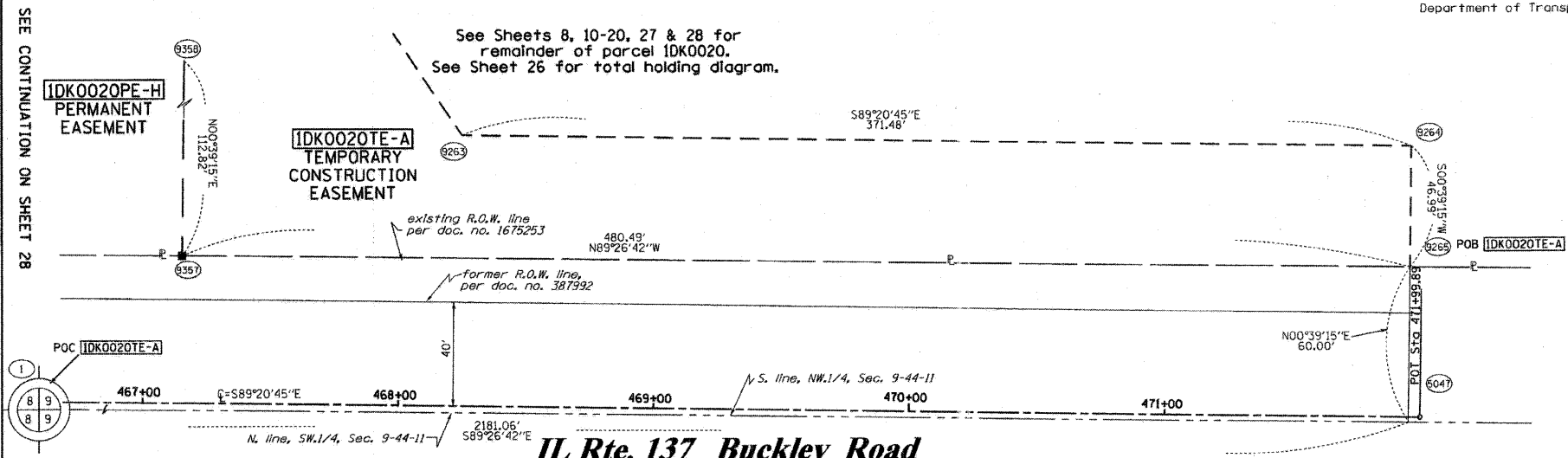

PARCEL NUMBER	OWNER	TOTAL HOLDINGS ACRES	PART TAKEN ACRES	AREA IN EXISTING R.O.W. ACRES	REMAINDER AREA ACRES	EASEMENT ACRES	AREA SQUARE FEET	EASEMENT PURPOSE	PERMANENT INDEX NUMBER	PROPERTY ACQUIRED BY
IDK0020	LAKE COUNTY FOREST PRESERVE DISTRICT	* 802.4±	0.000	N/A	*802.4±/-	**	***	PROP. ROW CONST.	11-09-100-001 thru 11-09-100-004, 11-04-300-003, 11-04-300-010, 11-04-300-013 11-04-100-005	

* AREAS OF CONTIGUOUS PROPERTY CALCULATED USING EXISTING PLATS & RECORDS.

PE-A-0.009	391
PE-B-0.028	N/A
PE-C-0.035	N/A
PE-D-0.016	N/A
PE-F-0.075	N/A
PE-G-0.024	N/A
PE-H-0.597	N/A
PE-I-0.414	N/A
PE-J-0.058	N/A
TE-A-3.539	N/A
TE-B-0.040	N/A
TE-C-0.213	N/A
TE-D-0.085	N/A
TE-E-0.178	N/A
TE-F-1.975	N/A
TE-G-0.038	N/A
TE-H-0.050	N/A

STATE OF ILLINOIS)
))
 COUNTY OF)

THIS IS TO CERTIFY THAT I, RONALD F. HODGEN, AN ILLINOIS PROFESSIONAL LAND SURVEYOR, (WE, RUETTIGER, TONELLI & ASSOCIATES, AN ILLINOIS PROFESSIONAL DESIGN FIRM LAND SURVEYING CORPORATION, NUMBER 89,) HAVE SURVEYED THE PLAT OF HIGHWAYS SHOWN HEREON IN SECTION 9, TOWNSHIP 44 NORTH, RANGE 11 EAST OF THE THIRD PRINCIPAL MERIDIAN, LAKE COUNTY, THAT THE SURVEY IS TRUE AND COMPLETE AS SHOWN TO THE BEST OF MY KNOWLEDGE AND BELIEF, THAT THE PLAT CORRECTLY REPRESENTS SAID SURVEY, THAT ALL MONUMENTS FOUND AND ESTABLISHED ARE OF PERMANENT QUALITY AND OCCUPY THE POSITIONS SHOWN THEREON AND THAT THE MONUMENTS ARE SUFFICIENT TO ENABLE THE SURVEY TO BE RETRACED, MADE FOR THE DEPARTMENT OF TRANSPORTATION, STATE OF ILLINOIS.

NOTES:
 1. COORDINATES SHOWN ARE ILLINOIS STATE PLANE EAST ZONE, NAD 83 (2007), BASED ON NGS STATION MUND BM34 AND ITS PUBLISHED COORDINATES OF NORTH 2039591.13, EAST 1080478.83.

RUETTIGER, TONELLI & ASSOCIATES, INC.
 Land Surveyors/Engineers/Planners/Landscape Architects/C.I.S. Consultants
 2174 ONEIDA STREET
 JOLIET, ILLINOIS 60435
 PH (815) 744-5600 FAX (815) 744-0101

COORDINATE TABLE

IL ROUTE 137	STATION	OFFSET	PT#	NORTH	EAST	PLAN STATION
	450+14.42	2.95' LT.	1	2054313.515	1084205.996	450+14.40
	471+99.89	0.00' RT.	5047	2054294.325	1086391.373	471+99.97
	468+24.01	105.00' LT.	9263	2054403.61	1086016.716	468+24.08
	471+95.49	105.00' LT.	9264	2054399.369	1086388.172	471+95.57
	471+95.49	58.01' LT.	9265	2054352.385	1086387.636	471+95.57
	467+15.00	170.00' LT.	9356	2054469.85	1085908.455	467+15.06
	467+15.00	57.18' LT.	9357	2054357.039	1085907.167	467+15.06

DATED AT _____, ILLINOIS THIS _____ DAY OF _____, 20____ A.D.

ILLINOIS PROFESSIONAL LAND SURVEYOR NO. 2630
 LICENSE EXPIRATION DATE: 11-30-2012

THIS PROFESSIONAL SERVICE CONFORMS TO THE CURRENT ILLINOIS MINIMUM STANDARDS FOR A BOUNDARY SURVEY.

4-22-11 DELETED 20PE-E, REVISED 20TE-F
 4-13-11 ADDED 20PE-J, REVISED 20TE-F
 3-28-11 REVISE 0020 PARCEL TABLE
 3-25-11 REVISE 0020 PARCEL TABLE
 3-3-11 ADD PE'S & REVISE TE'S ON 0020 PER IDOT
 1-26-11 TYPD IN TABLE
 11-04-2010 REVISION DELETED 0045TE

RECEIVED
 APR 27 2011
 PLATS & LEGALS
 MADE BY RH

PLAT OF HIGHWAYS
 STATE OF ILLINOIS
 DEPARTMENT OF TRANSPORTATION
 FAP 330 (IL 21)

SECTION: 128R-3 COUNTY: LAKE
 PROJECT JOB NO.: R-91-027-01
 STATION 454+00 TO STATION 462+00

SCALE: 1"=30' SHEET 27 OF

BUREAU OF LAND ACQUISITION
 201 WEST CENTER COURT
 SCHAMBURG, ILLINOIS 60196