CONTRACT NO. 63538

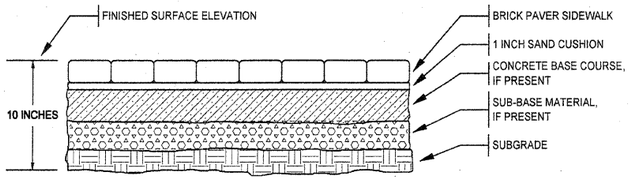

BRICK PAVER SIDEWALK REMOVAL

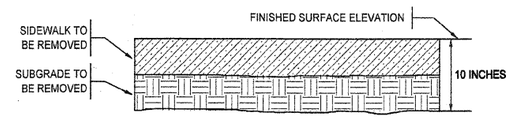

SIDEWALK REMOVAL, SPECIAL

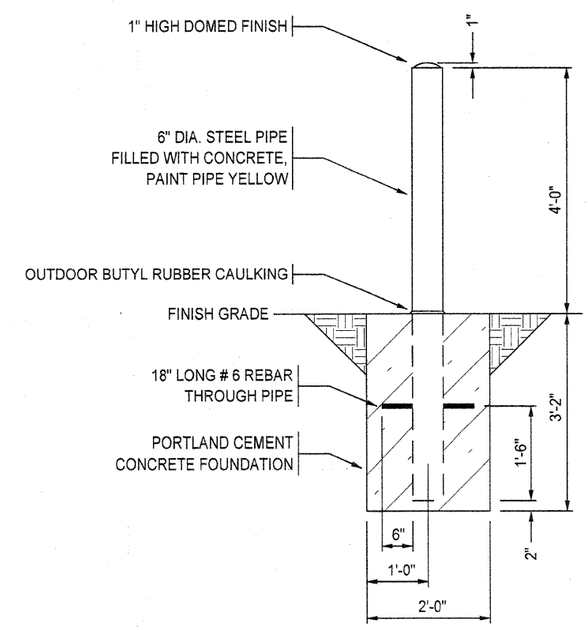

PIPE BOLLARD DETAIL

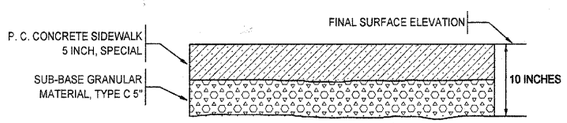

P.C. CONCRETE SIDEWALK 5 INCH, SPECIAL

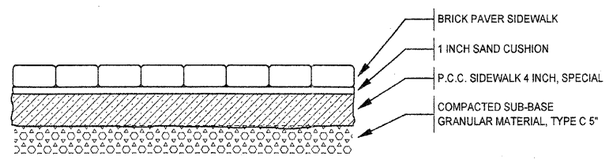

BRICK PAVER SIDEWALK REMOVAL AND REPLACEMENT

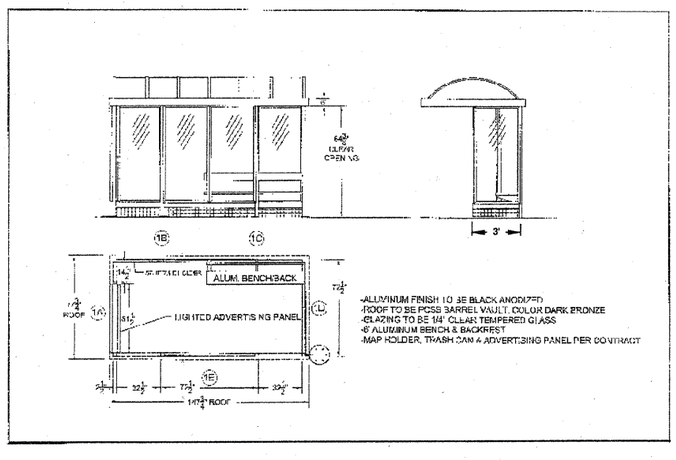

3' x 12' BUS SHELTER TO BE PROVIDED AND INSTALLED BY OTHERS

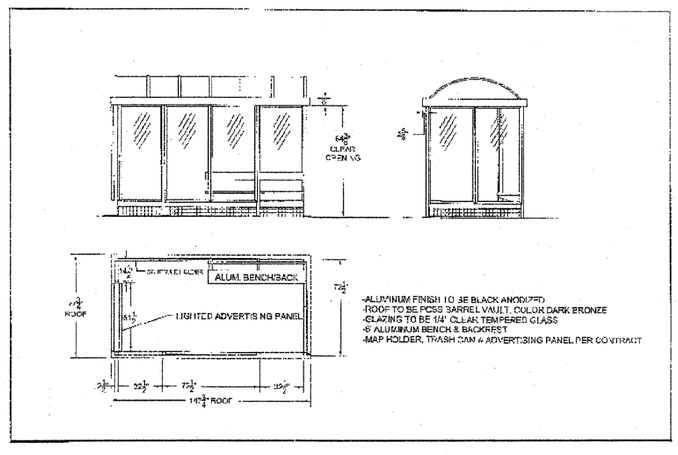

6' x 12' BUS SHELTER TO BE PROVIDED AND INSTALLED BY OTHERS

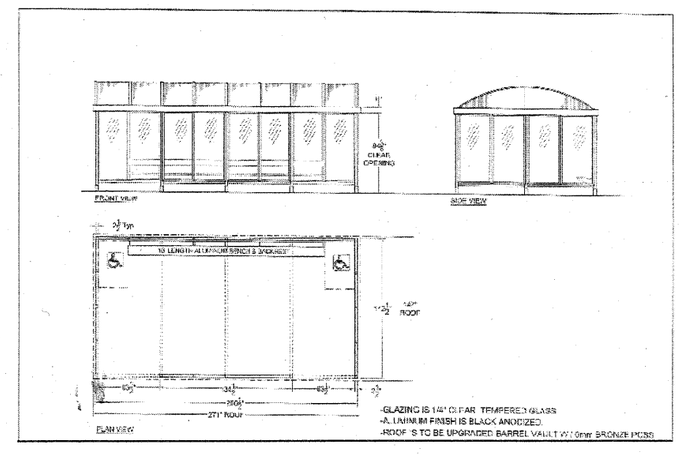

12' x 22' BUS SHELTER TO BE PROVIDED AND INSTALLED BY CONTRACTOR

1 DETAILS REARRANGED ON SHEETS 10, 11, AND 12. SOME DETAILS REVISED ON SHEETS 11 AND 12.

FILENAME = plan_details_Sheet 1e.dc	USER NAME = KOPERNIAK	DESIGNED BY: KOPERNIAK	REVISED: 03/31/2011	VILLAGE OF OAK PARK	CONSTRUCTION DETAILS	FAP RTE	SECTION	COUNTY	TOTAL SHEETS	SHEET NO.
		DRAWN BY: KOPERNIAK	REVISED: 05/20/2011 1			348	10-00251-00-MS	COOK	16	10
	PLOT SCALE = 1" = 20'	CHECKED BY: BUDRICK	REVISED:					CONTRACT NO. 63538		
	PLOT DATE = MAR 1, 2011	DATE: MAR 2, 2011	REVISED:		SCALE: SHEET NO. OF SHEETS STA. TO STA.			ILLINOIS FED. AID PROJECT		

CONTRACT NO. 63538

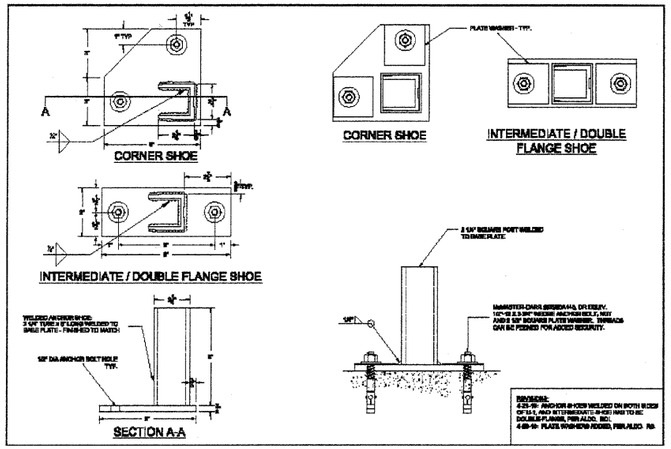

BUS SHELTER ANCHOR SHOE DETAIL

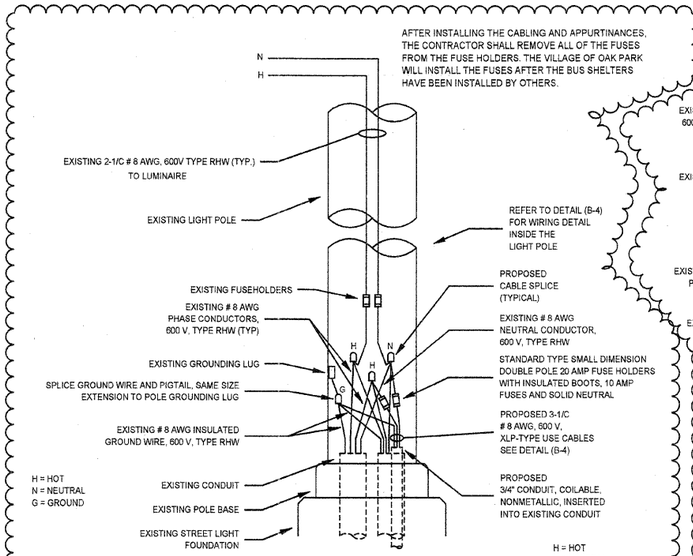

EXISTING POLE WIRING DETAIL
FOR 120/240V LIGHTING SYSTEMS (B-1)
N.T.S.

1

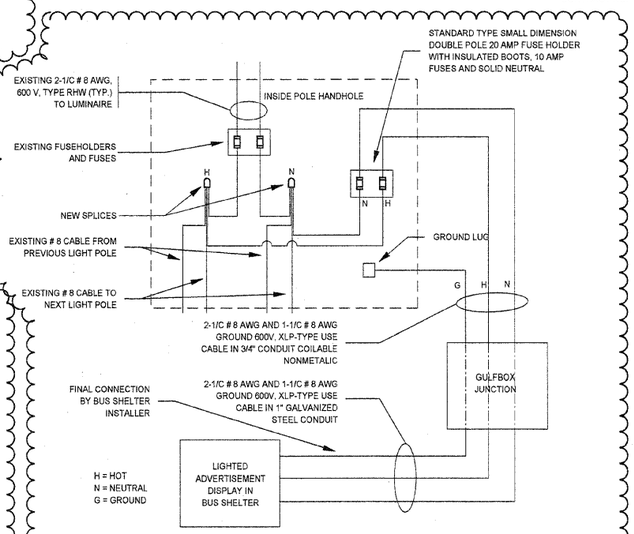

120 V WIRING DETAIL (B-4)
N.T.S.

1

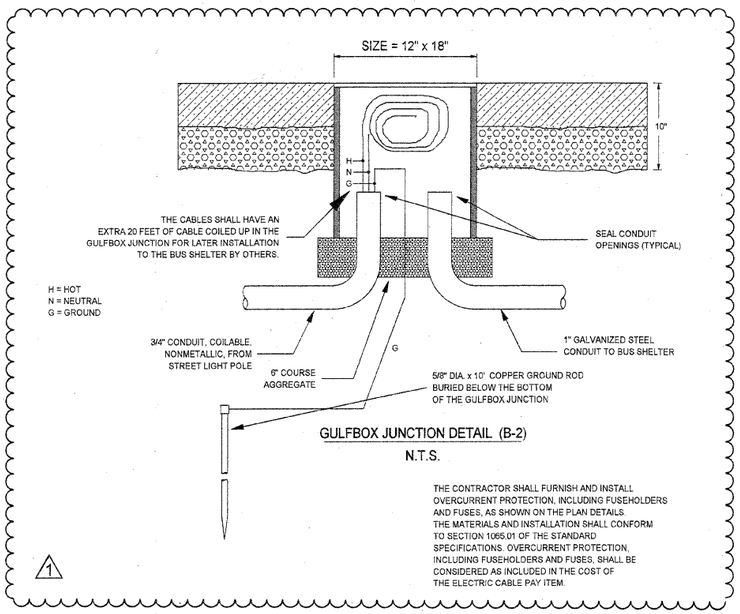

GULFBOX JUNCTION DETAIL (B-2)
N.T.S.

THE CONTRACTOR SHALL FURNISH AND INSTALL OVERCURRENT PROTECTION, INCLUDING FUSEHOLDERS AND FUSES, AS SHOWN ON THE PLAN DETAILS. THE MATERIALS AND INSTALLATION SHALL CONFORM TO SECTION 1065.01 OF THE STANDARD SPECIFICATIONS. OVERCURRENT PROTECTION, INCLUDING FUSEHOLDERS AND FUSES, SHALL BE CONSIDERED AS INCLUDED IN THE COST OF THE ELECTRIC CABLE PAY ITEM.

1

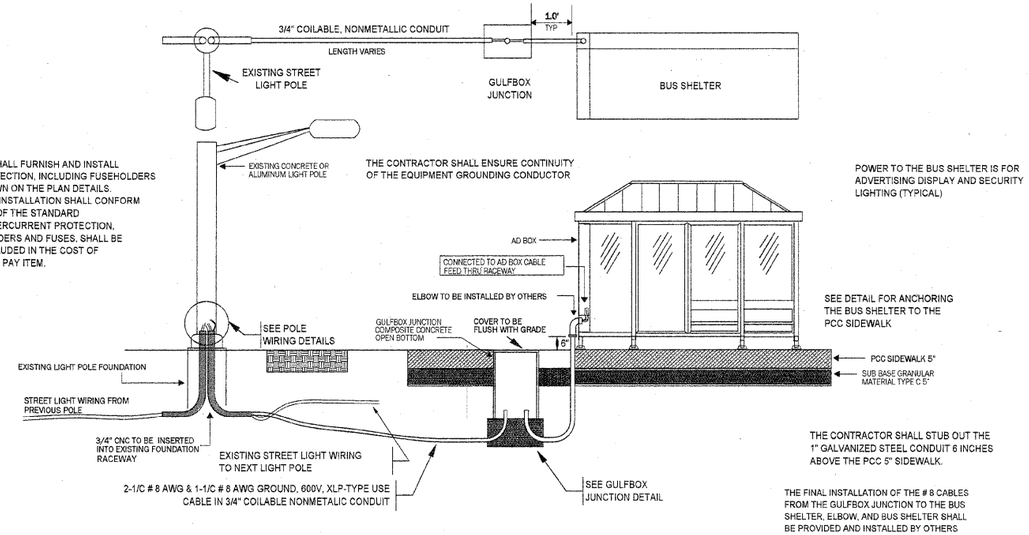

SIDE VIEW OF PROPOSED WORK (TYPICAL) (B-3)
N.T.S.

1 DETAILS REARRANGED ON SHEETS 10, 11, AND 12.
SOME DETAILS REVISED ON SHEETS 11 AND 12.

FILENAME = plan_details_sheet 2e.dc	USER NAME = KOPERNIAK	DESIGNED BY: KOPERNIAK	REVISED: 03/31/2011	VILLAGE OF OAK PARK	CONSTRUCTION DETAILS	FAP RTE.	SECTION	COUNTY	TOTAL SHEETS	SHEET NO.
		DRAWN BY: KOPERNIAK	REVISED: 05/20/2011 1			348	10-00251-00-MS	COOK	16	11
	PLOT SCALE = N.T.S.	CHECKED BY: BUDRICK	REVISED:					CONTRACT NO. 63538		
	PLOT DATE = MAR 1, 2011	DATE: MAR 2, 2011	REVISED:		SCALE: SHEET NO. XX OF XX SHEETS STA. TO STA.		ILLINOIS	FED. AID PROJECT		

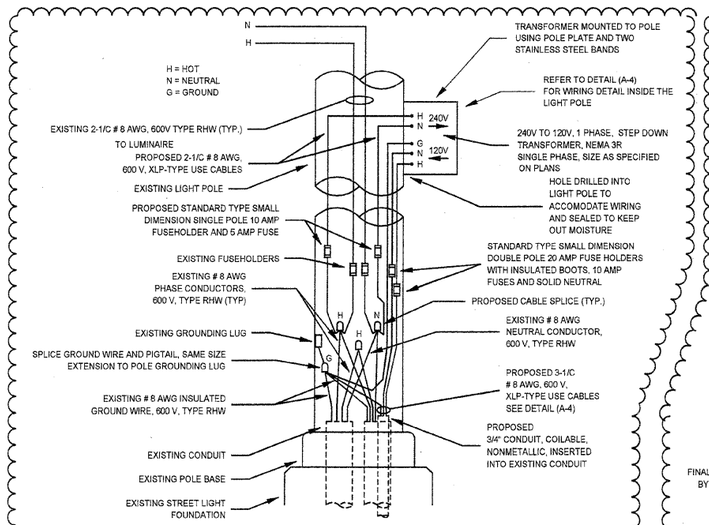

EXISTING POLE WIRING DETAIL
FOR 240/480V LIGHTING SYSTEMS (A-1)

N.T.S.

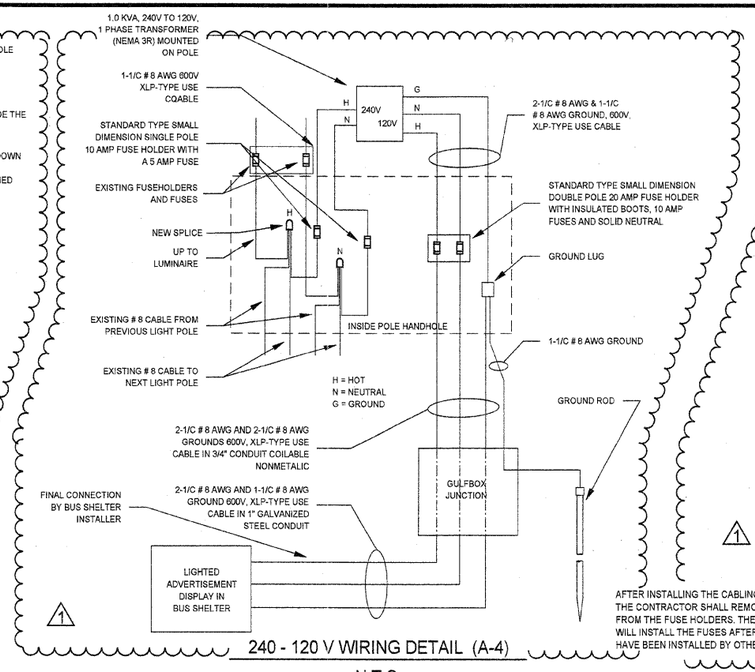

240 - 120 V WIRING DETAIL (A-4)

N.T.S.

AFTER INSTALLING THE CABLING AND APPURTINANCES, THE CONTRACTOR SHALL REMOVE ALL OF THE FUSES FROM THE FUSE HOLDERS. THE VILLAGE OF OAK PARK WILL INSTALL THE FUSES AFTER THE BUS SHELTERS HAVE BEEN INSTALLED BY OTHERS.

CONTRACT NO. 63538

NOTE: AT THE NORTH BLVD. AND HARLEM AVE. LOCATION ONLY

THE CONTRACTOR SHALL INSTALL TWO 1" GALVANIZED STEEL CONDUIT RUNS BETWEEN THE ONE GULFBOX JUNCTION AND THE TWO BUS SHELTERS, ONE RUN TO EACH BUS SHELTER.

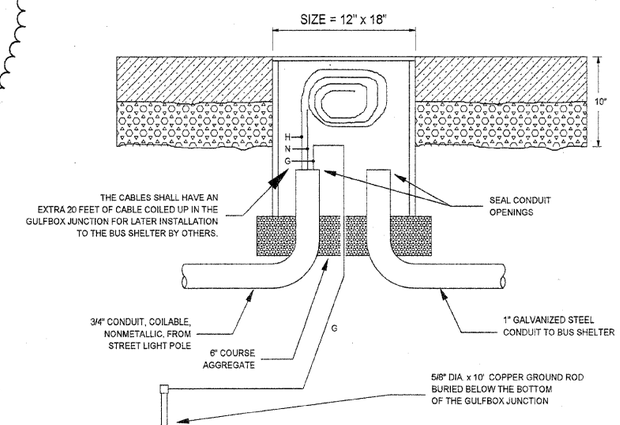

GULFBOX JUNCTION DETAIL (A-2)

N.T.S.

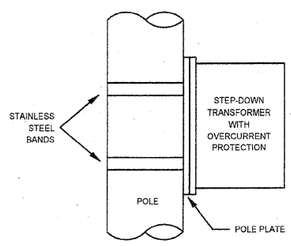

STEP-DOWN TRANSFORMER
MOUNTING DETAIL

AFTER INSTALLING THE CABLING AND APPURTINANCES, THE CONTRACTOR SHALL REMOVE ALL OF THE FUSES FROM THE FUSE HOLDERS. THE VILLAGE OF OAK PARK WILL INSTALL THE FUSES AFTER THE BUS SHELTERS HAVE BEEN INSTALLED BY OTHERS.

THE CONTRACTOR SHALL FURNISH AND INSTALL OVERCURRENT PROTECTION, INCLUDING FUSEHOLDERS AND FUSES, AS SHOWN ON THE PLAN DETAILS. THE MATERIALS AND INSTALLATION SHALL CONFORM TO SECTION 1065.01 OF THE STANDARD SPECIFICATIONS. OVERCURRENT PROTECTION, INCLUDING FUSEHOLDERS AND FUSES, SHALL BE CONSIDERED AS INCLUDED IN THE COST OF THE ELECTRIC CABLE PAY ITEM.

1 DETAILS REARRANGED ON SHEETS 10, 11, AND 12. SOME DETAILS REVISED ON SHEETS 11 AND 12.

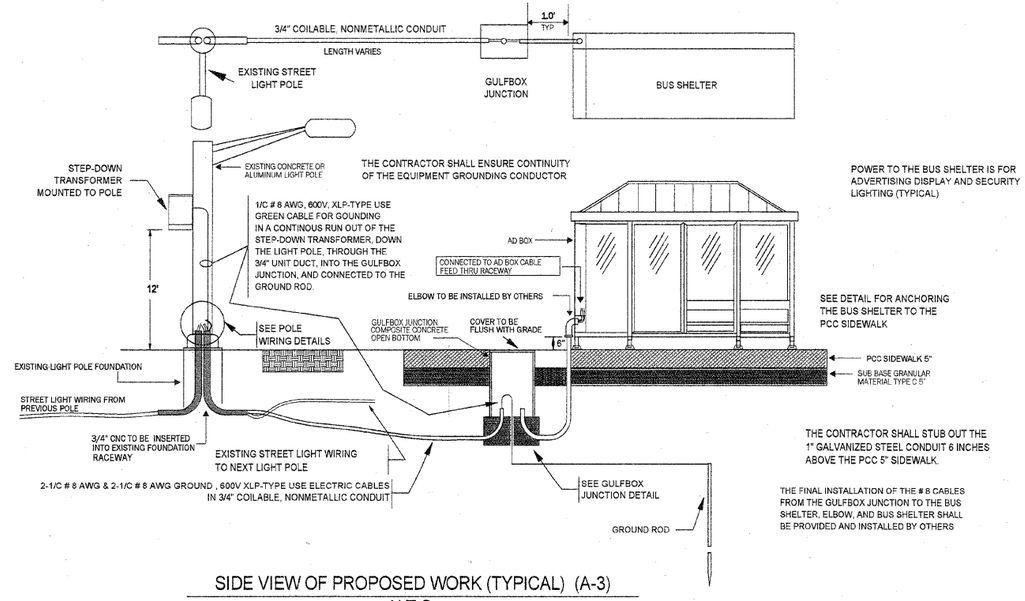

SIDE VIEW OF PROPOSED WORK (TYPICAL) (A-3)

N.T.S.

FILENAME = plan_details_sheet 3E.dc	USER NAME = KOPERNIAK	DESIGNED BY: KOPERNIAK	REVISED: 03/31/2011	VILLAGE OF OAK PARK	CONSTRUCTION DETAILS	F.A.P. RTE.	SECTION	COUNTY	TOTAL SHEETS	SHEET NO.
		DRAWN BY: KOPERNIAK	REVISED: 05/20/2011 1			348	10-00251-00-MS	COOK	16	12
	PLOT SCALE = N.T.S.	CHECKED BY: BUDRICK	REVISED:					CONTRACT NO. 63538		
	PLOT DATE = MAR 2, 2011	DATE: MAR 2, 2011	REVISED:		SCALE: SHEET NO. OF SHEETS STA. TO STA.			ILLINOIS	FED. AID PROJECT	