NOTES:

1. ALL AREAS OF DISTURBANCE SHALL RECEIVE SEEDING, CLASS 2
2. FOR ADDITIONAL SIGNAGE SEE SHEET 7
3. EXISTING BRUSH AND GARDEN MATERIALS IN CONFLICT WITH PROPOSED IMPROVEMENTS SHALL BE REMOVED AND OR RELOCATED AS DETERMINED BY THE ENGINEER AND INCLUDED IN THE COST OF EARTH EXCAVATION.

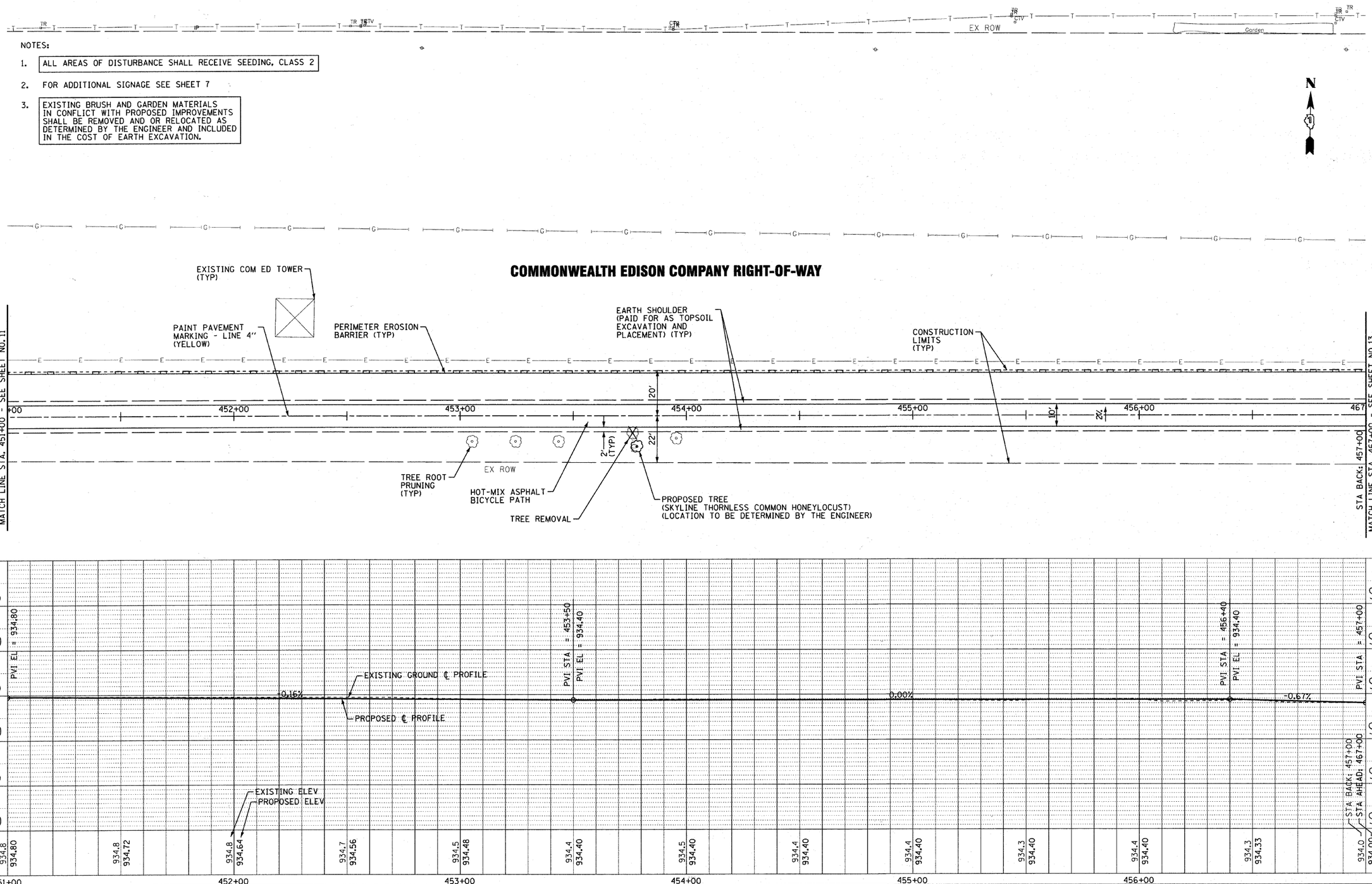

COPYRIGHT © 2011 BY BAXTER & WOODMAN, INC.
STATE OF ILLINOIS - PROFESSIONAL DESIGN FIRM
LICENSE NO. 184-000507 EXPIRES 4/30/2012
3/31/2011 10:42:22 AM
418cjc
...\DotOrSyn\DPZ2x34.pgn
...\DotOrSyn\DPZ2x34.dgn
...\DotOrSyn\DPZ2x34.tbl
I:\Cyntrol\Geo\MCCD\090593.tbl
I:\Cyntrol\Geo\MCCD\090593-OpN VAP BT\CADD-SURVEY\DRAWINGS\DGNS\090593-PP7.sht

USER NAME = 418cjc	DESIGNED - AEB	REVISED - PER IDOT 3/25/11	
	DRAWN - RKM/CJC	REVISED -	
FILE NAME = 090593-PP7.sht	CHECKED - MDW	REVISED -	
PLOT DATE = 3/31/2011	DATE - 1/26/11	REVISED -	

BAXTER & WOODMAN Consulting Engineers

McHENRY COUNTY CONSERVATION DISTRICT
RIDGEFIELD TRACE EXTENSION
BICYCLE PATH

PLAN AND PROFILE

SCALE: 1" =20' STA. 451+00 TO STA. 467+00

F.A. RTE.	SECTION	COUNTY	TOTAL SHEETS	SHEET NO.
N/A	00-C2000-03-BT	McHENRY	25	12
	JOB NO: C-91-711-10	CONTRACT NO. 63578		
FED. ROAD DIST. NO. 1	ILLINOIS	FED. AID PROJECT NO: CMM-9003 (680)		

McHENRY COUNTY CONSERVATION DISTRICT BID #0311.09.01