NOTES:

1. ALL AREAS OF DISTURBANCE SHALL RECEIVE SEEDING, CLASS 2
2. FOR ADDITIONAL SIGNAGE SEE SHEET 7
3. EXISTING BRUSH AND GARDEN MATERIALS IN CONFLICT WITH PROPOSED IMPROVEMENTS SHALL BE REMOVED AND OR RELOCATED AS DETERMINED BY THE ENGINEER AND INCLUDED IN THE COST OF EARTH EXCAVATION.

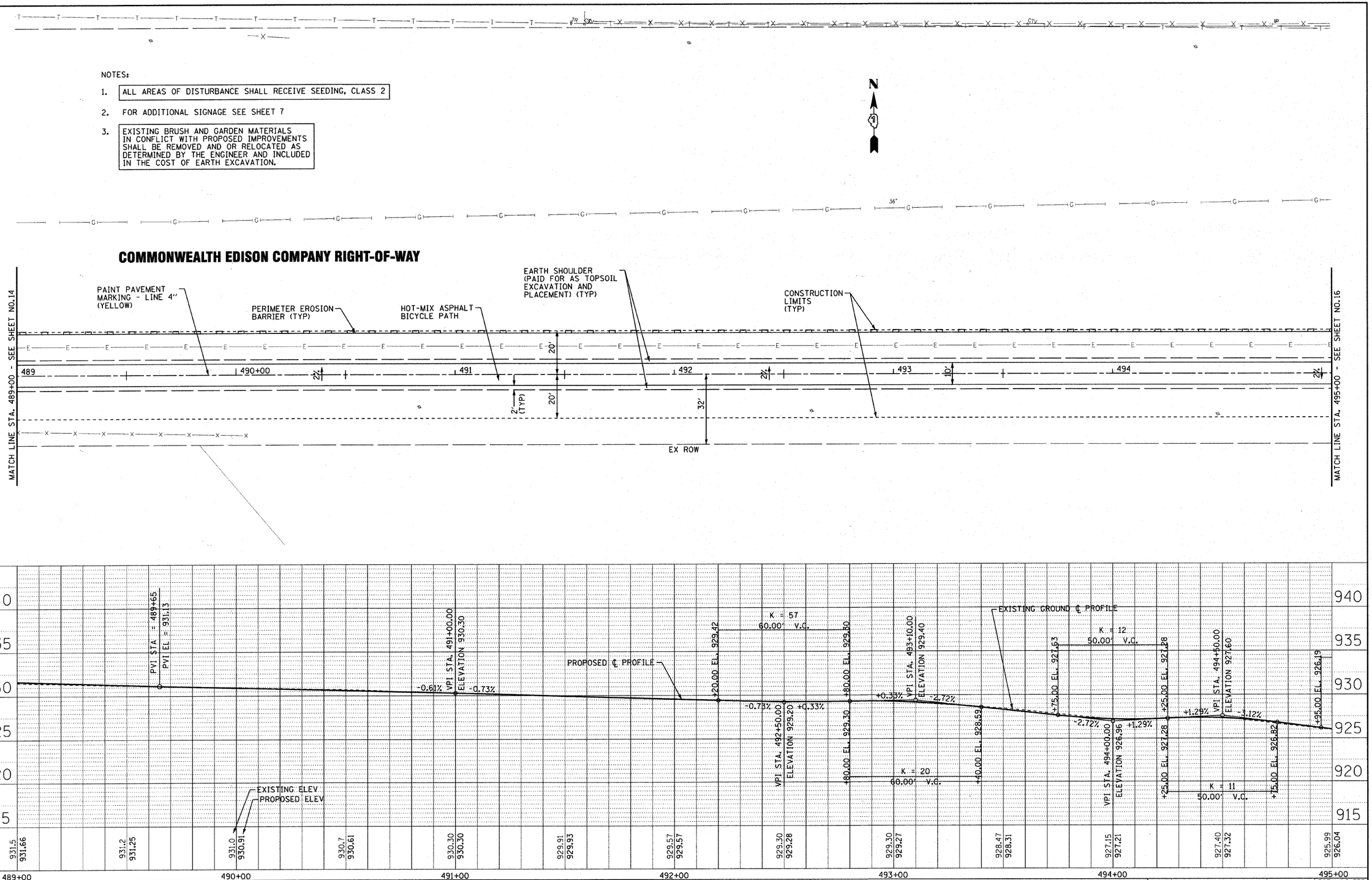

BAXTER & WOODMAN Consulting Engineers	USER NAME = 418cjo	DESIGNED - AEB	REVISED - PER IDOT 3/25/11	McHENRY COUNTY CONSERVATION DISTRICT RIDGEFIELD TRACE EXTENSION BICYCLE PATH
		DRAWN - RKM/CJC	REVISED -	
	FILE NAME = 090593-PP12.sht	CHECKED - MDW	REVISED -	
	PLOT DATE = 3/31/2011	DATE - 1/26/11	REVISED -	

PLAN AND PROFILE

SCALE: 1" =20' STA. 489+00 TO STA. 495+00

F.A. RTE.	SECTION	COUNTY	TOTAL SHEETS	SHEET NO.
N/A	00-C2000-03-BT	McHENRY	25	15
JOB NO: C-91-711-10		CONTRACT NO. 63578		
FED. ROAD DIST. NO. 1	ILLINOIS	FED. AID PROJECT NO: CMM-9003 (680)		

McHENRY COUNTY CONSERVATION DISTRICT BID #0311.09.01

COPYRIGHT © 2011 BY BAXTER & WOODMAN, INC.
STATE OF ILLINOIS PROFESSIONAL DESIGN FIRM
LICENSE NO. 184-000307 EXPIRES 4/30/2011
418cjo 3/31/2011 10:42:26 PM

..\cjo\drivers\PP12234.cfg
..\CD-SURVEY\DRAWINGS\090593.tbl
VAP BY:\CADD-SURVEY\DRAWINGS\DGNS\090593-PP10.sht
I:\Crystal\dgns\MCCCD\090593.dgn