

LEGEND

[A]	DRAINAGE STRUCTURE TO BE ADJUSTED
[REC]	DRAINAGE STRUCTURE TO BE RECONSTRUCTED
[A/SP]	FRAMES AND LIDS TO BE ADJUSTED, SPECIAL
[F&G 11V]	NEW FRAME & GRATE, TYPE 11V
[F&L 1 CL]	NEW FRAME & LID, TYPE 1, CLOSED LID
[VBA]	VALVE BOX TO BE ADJUSTED
[Hatched Box]	SODDING, SALT TOLERANT TOPSOIL FURNISH AND PLACE, 6"

- NOTES:**
- 1) CLASS D PATCHES, 9" AS DIRECTED BY ENGINEER
 - 2) INSTALL STRIP REFLECTIVE CRACK CONTROL TREATMENT ALONG EXISTING LONGITUDINAL PAVEMENT JOINTS.
 - 3) THE ADJUSTMENT OF THE DRAINAGE STRUCTURES IN THE CURB AND GUTTER LINE SHALL BE PAID FOR AS DRAINAGE STRUCTURES TO BE ADJUSTED. THE ADJUSTMENT AND REPAIR OF THE DRAINAGE STRUCTURES IN THE CURB AND GUTTER LINE SHALL BE PAID FOR AS DRAINAGE STRUCTURES TO BE RECONSTRUCTED.
 - 4) REMOVAL AND DISPOSAL OF THE MATERIAL UNDER THE PROPOSED CURB AND GUTTER LOCATION IN ORDER TO INSTALL THE PROPOSED SUB-BASE GRANULAR MATERIAL, TY B 4" UNDER THE PROPOSED CURB AND GUTTER SHALL BE CONSIDERED INCLUDED IN THE COST OF COMB CURB AND GUTTER REMOVAL.
 - 5) IF UNSUITABLE MATERIAL IS ENCOUNTERED UNDER THE EXISTING DRIVEWAYS, A 4" DEPTH OF THE MATERIAL SHALL BE REMOVED AND DISPOSED OF AND PAID FOR AS REMOVAL AND DISPOSAL OF UNSUITABLE MATERIAL. SUB-BASE GRANULAR MATERIAL SHALL BE INSTALLED IN ITS PLACE AND SHALL BE PAID FOR AS SUB-BASE GRANULAR MATERIAL, TYPE B 4".

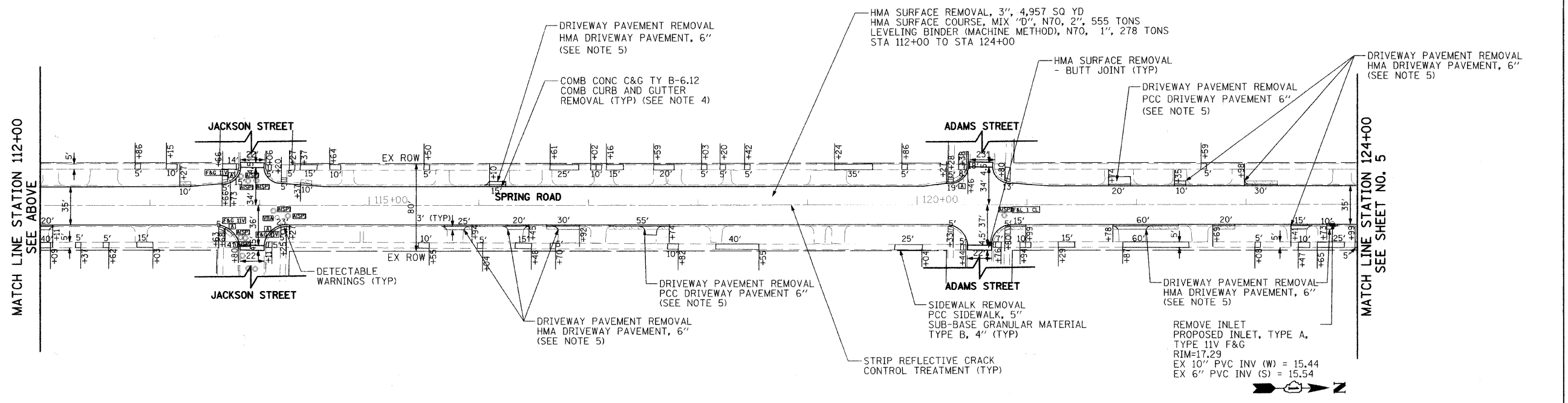

FILE NAME = g:\CH09\0882\Road\Sheets\2P-201-Spring	USER NAME = USER	DESIGNED = JKM	REVISED =	STATE OF ILLINOIS DEPARTMENT OF TRANSPORTATION	SPRING ROAD IMPROVEMENT PLAN			F.A.U. RTE. = 2672	SECTION = 11-00176-00-RS	COUNTY = DUPAGE	TOTAL SHEETS = 17	SHEET NO. = 4
PLOT SCALE = 50.2000' / IN.	CHECKED = DWB	DATE = 04/06/2011	REVISED =		SCALE:	SHEET NO. 1 OF 3 SHEETS	STA. 100+34.00 TO STA. 124+00.00	CONTRACT NO. 63588				
PLOT DATE = 4/6/2011	DATE =	REVISED =	REVISED =		FED. ROAD DIST. NO. 1 ILLINOIS FED. AID PROJECT							