

PLAN	SURVEYED	DATE
	PLOTTED	
	GRADES CHECKED	
	STRUCTURE NOTATIONS CHECKED	
NO.		

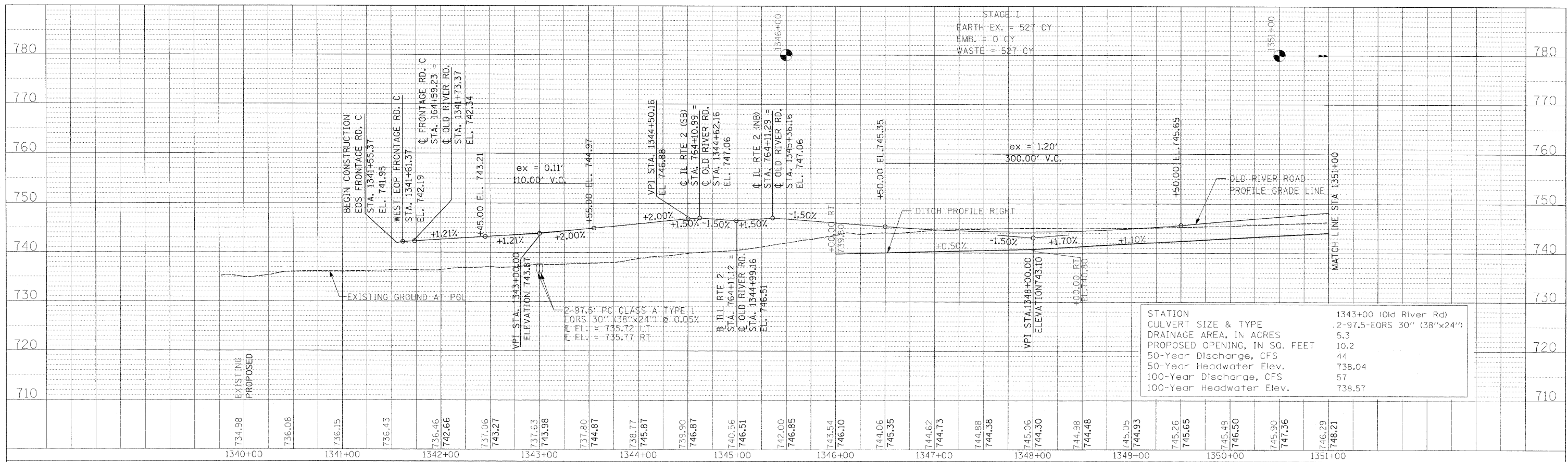

STATION	1343+00 (Old River Rd)
CULVERT SIZE & TYPE	2-97.5-EORS 30" (38"x24")
DRAINAGE AREA, IN ACRES	5.3
PROPOSED OPENING, IN SQ. FEET	10.2
50-Year Discharge, CFS	44
50-Year Headwater Elev.	738.04
100-Year Discharge, CFS	57
100-Year Headwater Elev.	738.57

PROFILE	SURVEYED	DATE
	PLOTTED	
	GRADES CHECKED	
	STRUCTURE NOTATIONS CHECKED	
NO.		

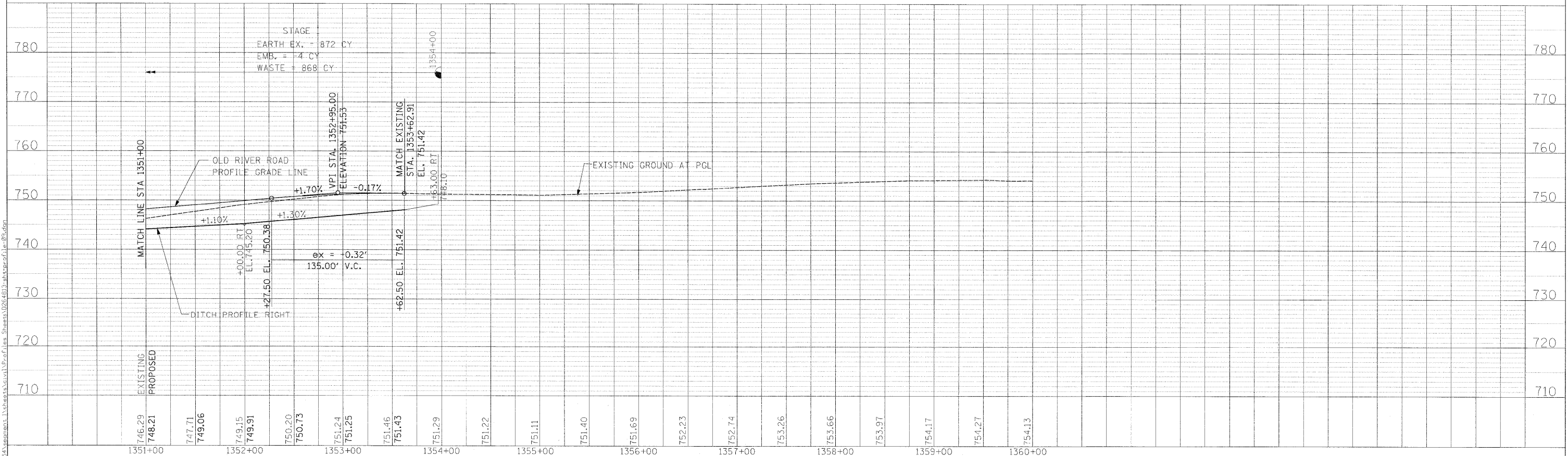

USER NAME = zulkowsd	DESIGNED RDT/GC	REVISED -
PLOT SCALE = 50.0000 FT / IN.	DRAWN RDT	REVISED -
PLOT DATE = 2/2/2011	CHECKED GC	REVISED -
	DATE 01-14-11	REVISED -

**STATE OF ILLINOIS  
DEPARTMENT OF TRANSPORTATION**

**OLD RIVER ROAD  
PROFILE SHEET 9**

SCALE: H=1:50, V=1:10 SHEET NO. 102 OF 530 SHEETS STA. 1340+00 TO STA. 1360+00

F.A.P. RTE.	SECTION	COUNTY	TOTAL SHEETS	SHEET NO.
734	77-2-1 & 77-2B-2	WINNEBAGO	530	102
CONTRACT NO. 64813				
ILLINOIS FED. AID PROJECT				