

DATE
BY
FINAL SURVEYED
NOTED PLOTTED
NOTE BOOK TEMPLATE
AREAS CHECKED

DATE
BY
ORIGINAL SURVEY
NOTED PLOTTED
NOTE BOOK TEMPLATE
AREAS CHECKED

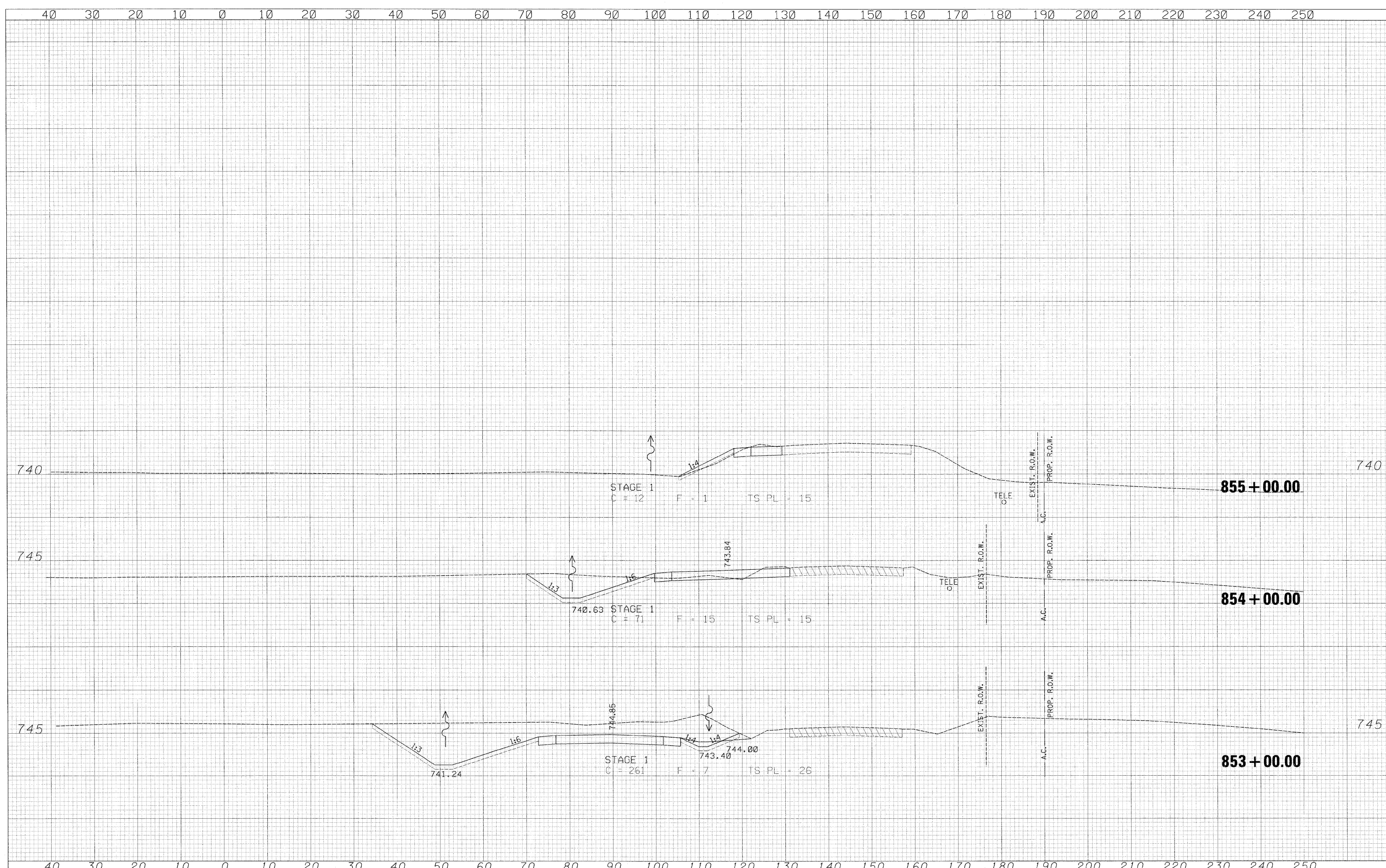

40 30 20 10 0 10 20 30 40 50 60 70 80 90 100 110 120 130 140 150 160 170 180 190 200 210 220 230 240 250	<table border="1" style="width:100%;"> <tr><td>USER NAME = zulkowd</td><td>DESIGNED RDT</td><td>REVISED -</td></tr> <tr><td>PLOT SCALE = 10,0000 "/&gt;IN.</td><td>DRAWN RDT</td><td>REVISED -</td></tr> <tr><td>PLOT DATE = 2/2/2011</td><td>CHECKED GC</td><td>REVISED -</td></tr> <tr><td></td><td>DATE 01-14-11</td><td>REVISED -</td></tr> </table>	USER NAME = zulkowd	DESIGNED RDT	REVISED -	PLOT SCALE = 10,0000 "/>IN.	DRAWN RDT	REVISED -	PLOT DATE = 2/2/2011	CHECKED GC	REVISED -		DATE 01-14-11	REVISED -	<p><b>STATE OF ILLINOIS</b> <b>DEPARTMENT OF TRANSPORTATION</b></p> <p><b>ILLINOIS ROUTE 2 NORTH TRANSITION</b> <b>STAGE 1 CROSS SECTIONS</b></p> <p>SCALE: <math>\frac{1}{2}</math>" = 10'</p>		SHEET NO. 143 OF 530 SHEETS	STA. 854+00.00 TO STA. 855+00.00	TOTAL SHEETS 530	SHEET NO. 143
USER NAME = zulkowd	DESIGNED RDT	REVISED -																	
PLOT SCALE = 10,0000 "/>IN.	DRAWN RDT	REVISED -																	
PLOT DATE = 2/2/2011	CHECKED GC	REVISED -																	
	DATE 01-14-11	REVISED -																	
						F.A.P. RTE. 734	SECTION 77-2-2 & 77-2B-1	COUNTY WINNEBAGO	CONTRACT NO. 64813	ILLINOIS FED. AID PROJECT									