NOTES:

1. ALL RAISED REFLECTIVE PAVEMENT MARKERS SHALL BE SPACED AT 80' CENTERS UNLESS OTHERWISE NOTED. (40' CENTERS AT MEDIANS)
2. FOR ALL PAINTED ISLANDS, SEE DISTRICT STD. 93.4
3. FOR ALL PAINTED MEDIANS, SEE DISTRICT STD. 41.1
4. FOR STANDARD SPACING & LOCATION OF RAISED REFLECTIVE PAVEMENT MARKERS, SEE IDOT HIGHWAY STD. 781001
5. CENTERLINE PAVEMENT MARKING ON FRONTAGE ROADS IS SHOWN FOR INFORMATION ONLY. PAVEMENT MARKING FOR THE CENTERLINE SHALL BE DETERMINED IN THE FIELD.
6. ALL PAVEMENT MARKINGS MATERIAL SHALL BE AS SHOWN ON DISTRICT STD. 41.1

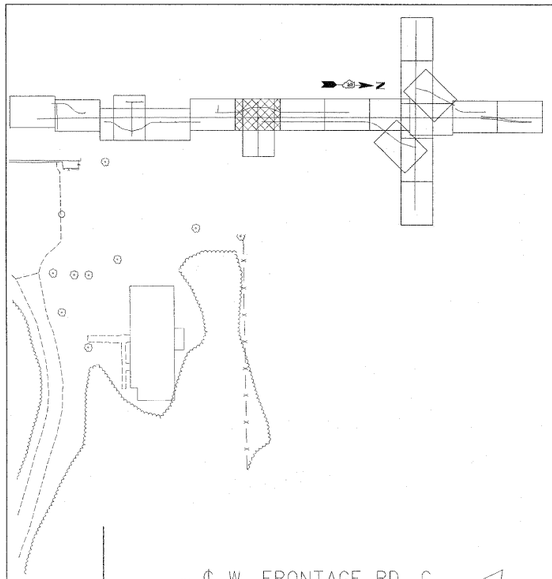

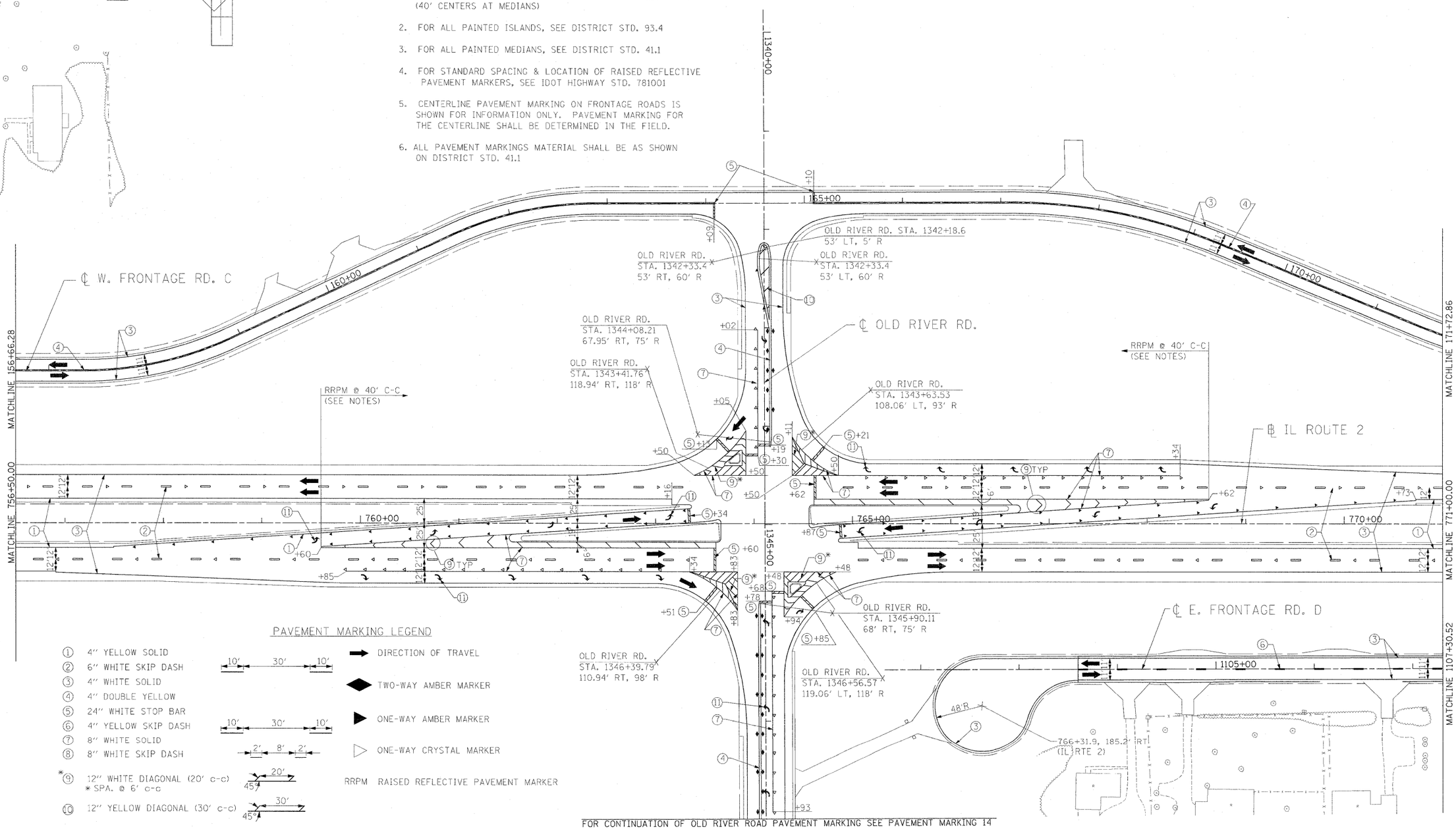

PAVEMENT MARKING LEGEND

1. 4" YELLOW SOLID
2. 6" WHITE SKIP DASH
3. 4" WHITE SOLID
4. 4" DOUBLE YELLOW
5. 24" WHITE STOP BAR
6. 4" YELLOW SKIP DASH
7. 8" WHITE SOLID
8. 8" WHITE SKIP DASH
9. 12" WHITE DIAGONAL (20' c-c) * SPA. @ 6' c-c
10. 12" YELLOW DIAGONAL (30' c-c)
11. ARROWS

DIRECTION OF TRAVEL

TWO-WAY AMBER MARKER

ONE-WAY AMBER MARKER

ONE-WAY CRYSTAL MARKER

RRPM RAISED REFLECTIVE PAVEMENT MARKER

USER NAME = zulkowsd	DESIGNED STS/GC	REVISED -	STATE OF ILLINOIS DEPARTMENT OF TRANSPORTATION
	DRAWN RDT	REVISED -	
PLOT SCALE = 50.0000 FT / IN.	CHECKED GC	REVISED -	
PLOT DATE = 2/2/2011	DATE 01-14-11	REVISED -	

ILLINOIS ROUTE 2
PAVEMENT MARKING 6
STA 756+50 TO 771+00

SCALE: 1"=50' | SHEET NO. 216 OF 530 SHEETS | STA. | TO STA.

F.A.P. RTE.	SECTION	COUNTY	TOTAL SHEETS	SHEET NO.
734	77-2-2 & 77-2B-1	WINNEBAGO	530	216
		CONTRACT NO. 64813		
FED. ROAD DIST. NO.	ILLINOIS	FED. AID PROJECT		