

DATE	
BY	
FINISHED SURVEY	
PLOTTED	
NOTE BOOK	
AREAS CHECKED	

DATE	
BY	
ORIGINAL SURVEY	
PLOTTED	
NOTE BOOK	
AREAS CHECKED	

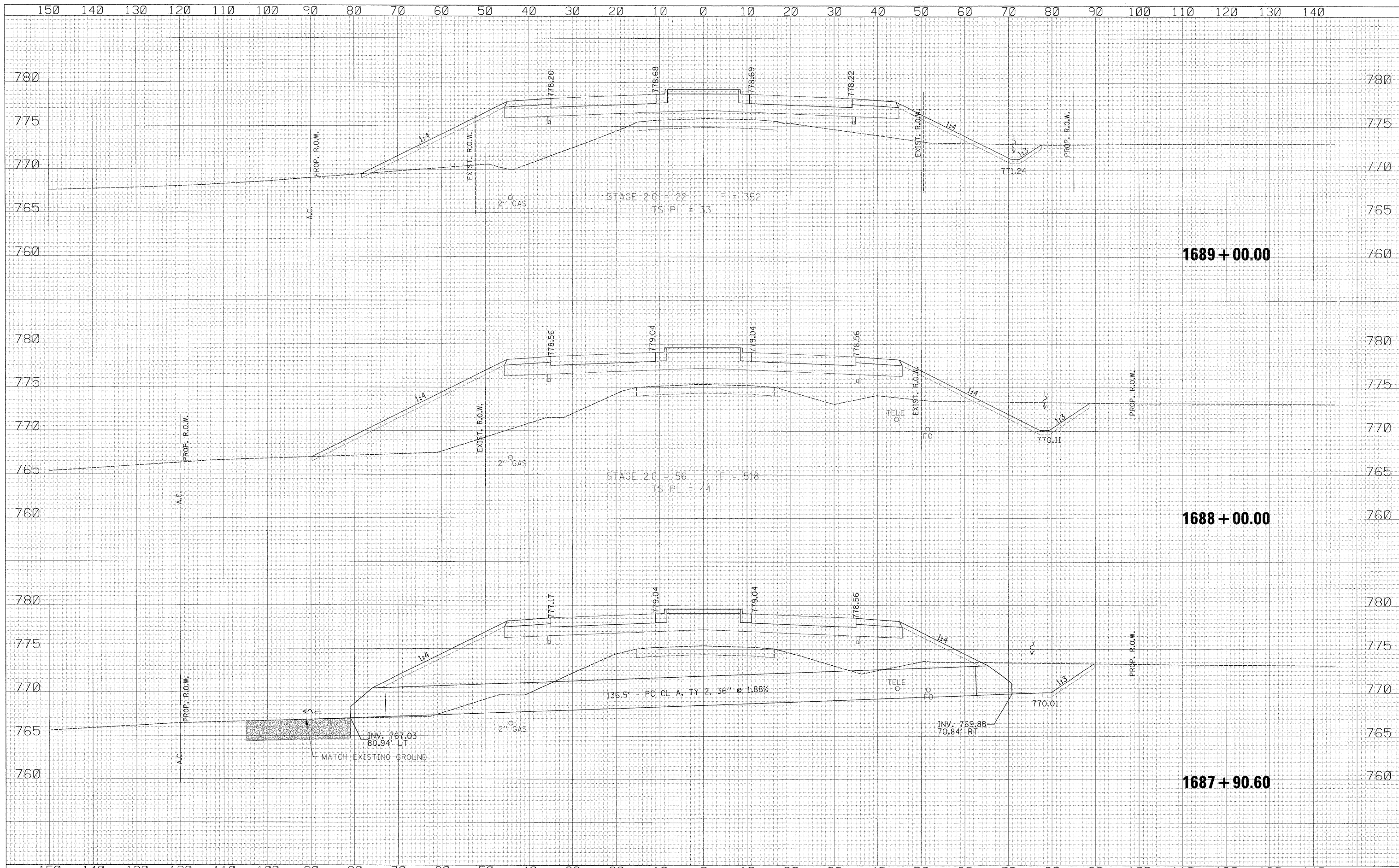

USER NAME = zulkowd	DESIGNED RDT	REVISED -	STATE OF ILLINOIS DEPARTMENT OF TRANSPORTATION	LATHAM ROAD		F.A.P. RTE.	SECTION	COUNTY	TOTAL SHEETS	SHEET NO.
PLOT SCALE = 10.0000' / IN.	DRAWN RDT	REVISED -		CROSS SECTIONS		734	77-2-2 & 77-2B-1	WINNEBAGO	530	501
PLOT DATE = 2/2/2011	CHECKED GC	REVISED -		SCALE: H:V = 1:10	SHEET NO. 501 OF 530 SHEETS	STA. 1687+90.60 TO STA. 1689+00.00	CONTRACT NO. 64813		ILLINOIS FED. AID PROJECT	
DATE 01-14-11	DATE 01-14-11	REVISED -								

z:\projects\11254\segment 1\sheet\civil\section\0264813\sheet-vssht-Latham.dgn