

MATCH LINE 868+00.00

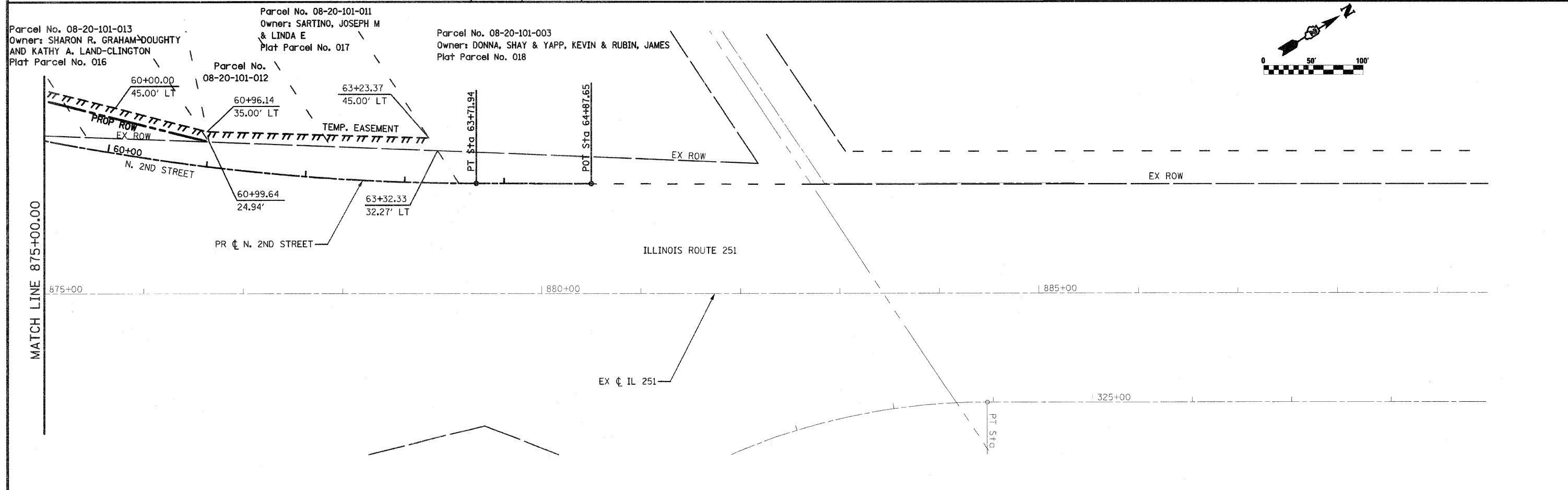

Parcel No. 08-20-101-013
Owner: SHARON R. GRAHAM-DOUGHTY
AND KATHY A. LAND-CLINGTON
Plat Parcel No. 016

Parcel No. 08-20-101-011
Owner: SARTINO, JOSEPH M
& LINDA E
Plat Parcel No. 017

Parcel No. 08-20-101-003
Owner: DONNA, SHAY & YAPP, KEVIN & RUBIN, JAMES
Plat Parcel No. 018

MATCH LINE 875+00.00

FILE NAME =
0264987-shr-row-05.dgn

USER NAME = 3202098971
PLOT SCALE = 100.0000' / IN.
PLOT DATE = 3/16/2011

DESIGNED - LOM
DRAWN - MD
CHECKED - PDK
DATE - 03-16-2011

REVISED -
REVISED -
REVISED -
REVISED -

**STATE OF ILLINOIS
DEPARTMENT OF TRANSPORTATION**

**RIGHT OF WAY PLAN
ILLINOIS ROUTE 251**

SCALE: SHEET NO. OF SHEETS STA. 855+00.00 TO STA. 889+00.00

F.A.P. RTE.	SECTION	COUNTY	TOTAL SHEETS	SHEET NO.
303	129K-1	WINNEBAGO	401	229
CONTRACT NO. 64987				
FED. ROAD DIST. NO. 2 ILLINOIS FED. AID PROJECT				