

STABILIZED SHOULDER REMOVAL

EXISTING

SECTION A-A

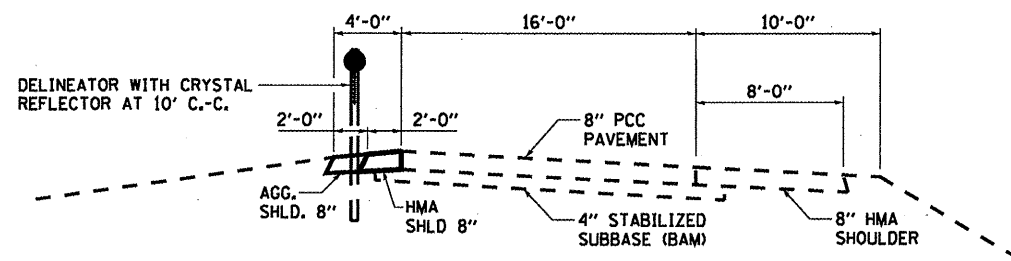

PROPOSED

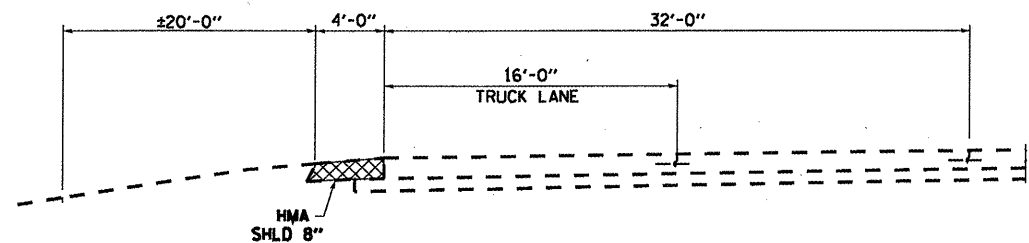

STABILIZED SHOULDER REMOVAL

EXISTING

SECTION B-B

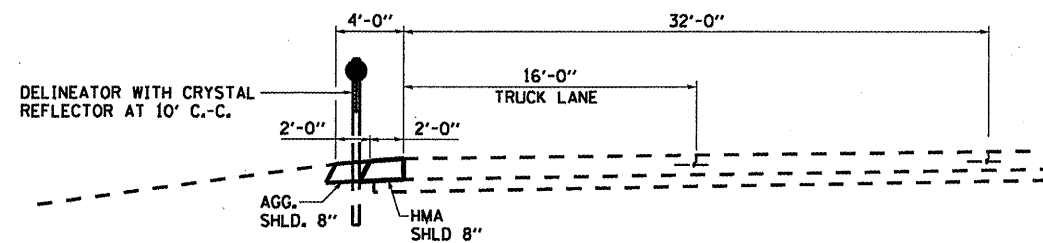

PROPOSED

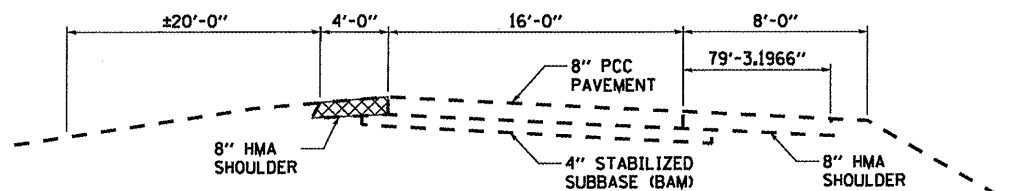

STABILIZED SHOULDER REMOVAL

EXISTING

SECTION C-C

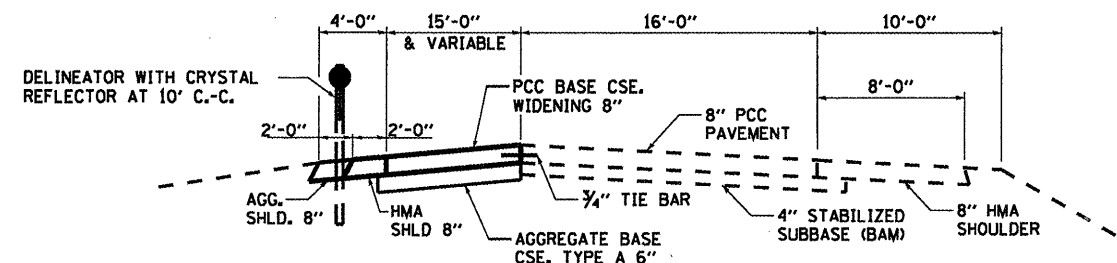

PROPOSED

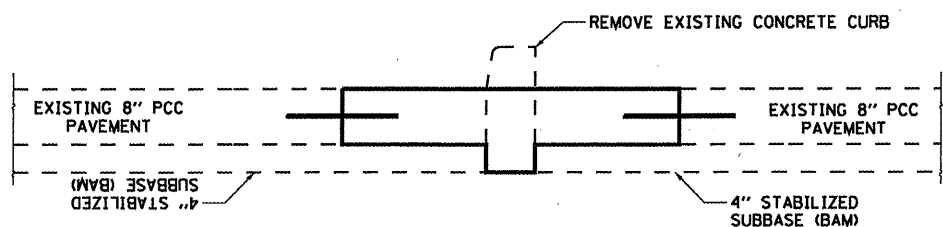

SECTION D-D

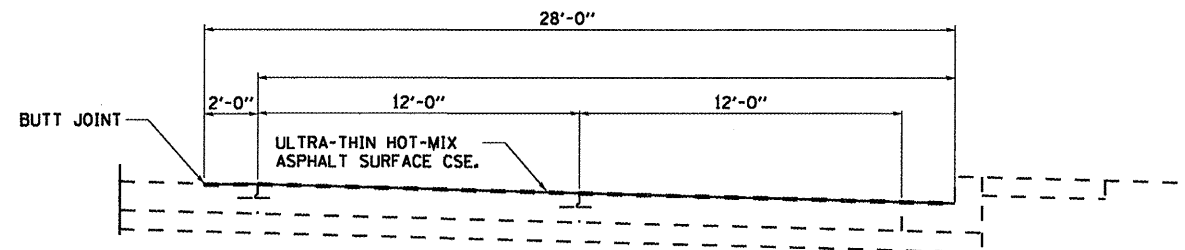

SECTION E-E

FILE NAME =	USER NAME = woodshankr1	DESIGNED - RON WOODSHANK	REVISED -
o:\pwork\pwork\woodshankr1\d0257938\0366828-shd-details.dgn		DRAWN - RON WOODSHANK	REVISED -
		CHECKED -	REVISED -
		DATE -	REVISED -

STATE OF ILLINOIS  
DEPARTMENT OF TRANSPORTATION

SECTION DETAILS

SCALE: SHEET NO. 1 OF 1 SHEETS STA. TO STA.

F.A.I. RTE.	SECTION	COUNTY	TOTAL SHEETS	SHEET NO.
57	(38-B)RA-7	IRROUOIS	8	8
CONTRACT NO. 66B20				
ILLINOIS FED. AID PROJECT				