

PROPOSED RIGHT OF WAY LINE
 EXISTING RIGHT OF WAY LINE
 PROPOSED TEMPORARY EASEMENT LINE

Section 23 T 7 N R 1 E 4th P.M.

Section 24

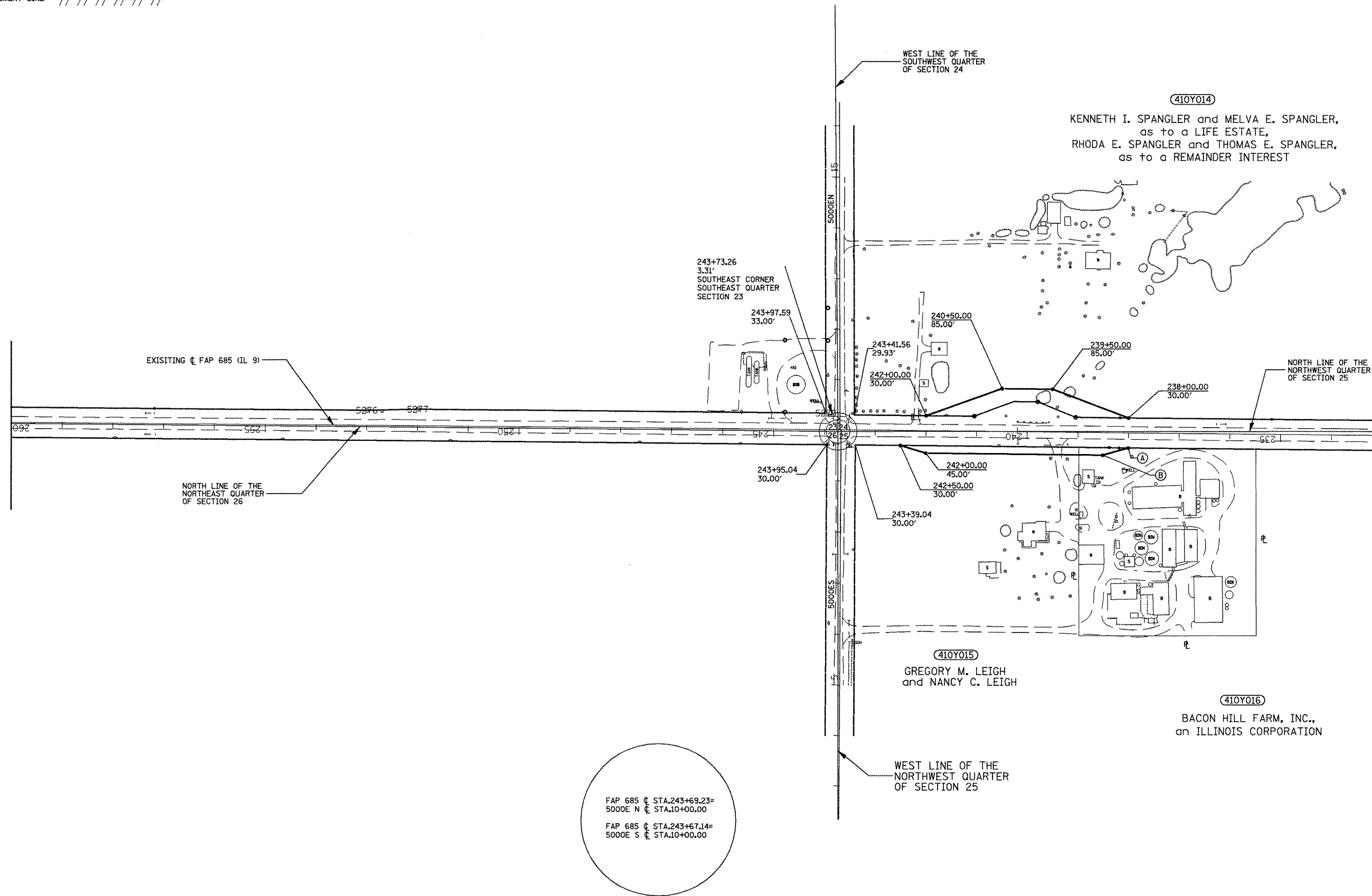

FAP 685 @ STA.243+69.23=
 5000E N @ STA.10+00.00
 FAP 685 @ STA.243+67.14=
 5000E S @ STA.10+00.00

(A) 238+00.00
 30.00'
 (B) 238+50.00
 45.00'

Section 26 T 7 N R 1 E 4th P.M.

Section 25

FOR OLD R.O.W. SEE:
 PLANFILE 5 SHEET 371

Plot File: 39

FILE NAME = 119/119.m32	USER NAME = crespole	DESIGNED - PCF	REVISED -
		DRAWN - MLA	REVISED -
		CHECKED - PCF	REVISED -
		DATE - 01-2011	REVISED -

**STATE OF ILLINOIS
 DEPARTMENT OF TRANSPORTATION**

RIGHT OF WAY PLANS

SCALE: 1"=100' SHEET NO. OF SHEETS STA. 253+00.00 TO STA. 260+00.00

F.A.P. RTE. 685	SECTION ..	COUNTY ..	TOTAL SHEETS 329	SHEET NO. 178
R-94-010-07 Cat.# 032750-02			CONTRACT NO. 68599	
ILLINOIS FED. AID PROJECT				