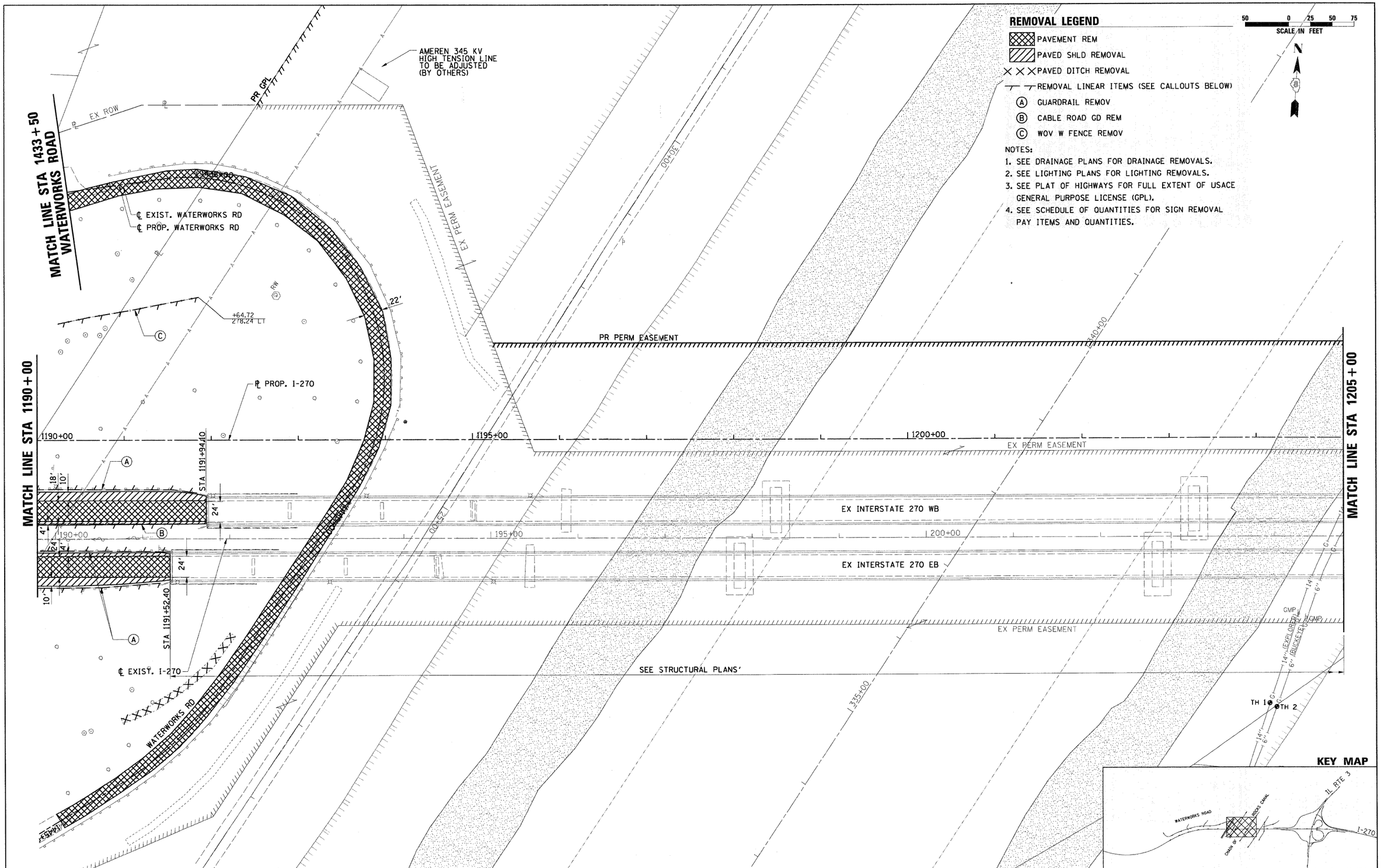

FILE NAME = D876A91-Sht-Rem24.dgn	USER NAME = malopez	DESIGNED - SJM	REVISED - 01-04-11	STATE OF ILLINOIS DEPARTMENT OF TRANSPORTATION	REMOVAL PLANS INTERSTATE 270	F.A.I. RTE. 270	SECTION 60-1B-1	COUNTY MADISON	TOTAL SHEETS 712 / SHEET NO. 41
		DRAWN - ML	REVISED -					CONTRACT NO. 76A91	
	PLOT SCALE = $SCALE$	CHECKED - SJM	REVISED -						
	PLOT DATE = 3/16/2011	DATE - 06-30-10	REVISED -		SCALE: 1" = 50' SHEET NO. 4 OF 12 SHEETS STA. 1190+00 TO STA. 1205+00		ILLINOIS FED. AID PROJECT		