

PLAN	SURVEYED	BY	DATE
	PLOTTED		
	GRADES CHECKED		
	STRUCTURE NOTATIONS OK'D		
	NOTE BOOK NO.		
	CADD FILE NAME		

PROFILE	SURVEYED	BY	DATE
	PLOTTED		
	GRADES CHECKED		
	STRUCTURE NOTATIONS OK'D		
	NOTE BOOK NO.		

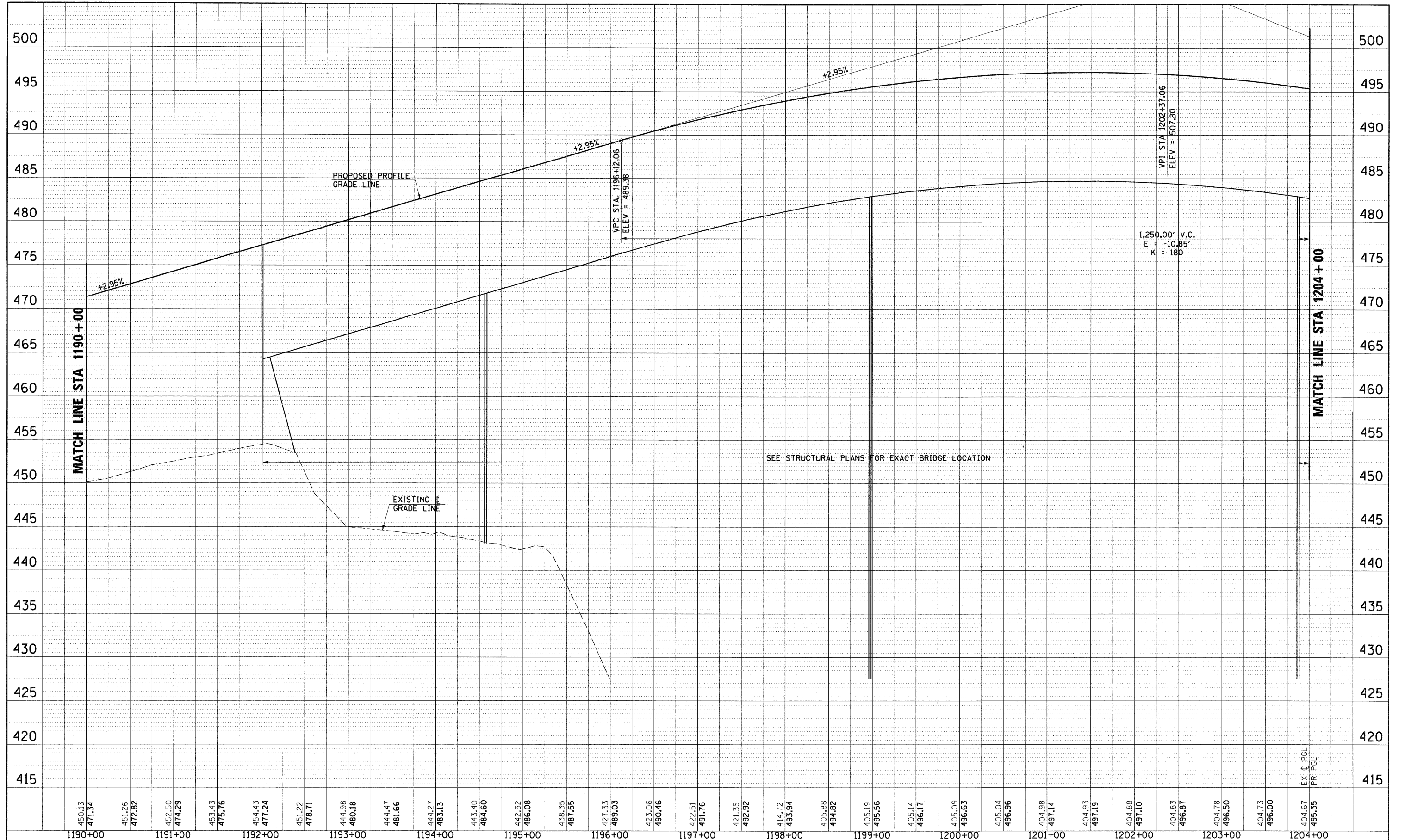

450.13	471.34	451.26	472.82	452.50	474.29	453.43	475.76	454.43	477.24	451.22	478.71	444.98	480.18	444.47	481.66	444.27	483.13	443.40	484.60	442.52	486.08	438.35	487.55	427.33	489.03	423.06	490.46	422.51	491.76	421.35	492.92	414.72	493.94	405.88	494.82	405.19	495.56	405.14	496.17	405.09	496.63	405.04	496.96	404.98	497.14	404.93	497.19	404.88	497.10	404.83	496.87	404.78	496.50	404.73	496.00	404.67	495.35
1190+00	1191+00	1192+00	1193+00	1194+00	1195+00	1196+00	1197+00	1198+00	1199+00	1200+00	1201+00	1202+00	1203+00	1204+00																																											

FILE NAME = 0876A91-Sht-P-Prof04.DGN	USER NAME = molopez	DESIGNED - SJM	REVISED - 07-30-10	<b>STATE OF ILLINOIS DEPARTMENT OF TRANSPORTATION</b>	<b>PROPOSED PROFILE INTERSTATE 270</b>	F.A.I. RTE. 270	SECTION 60-1B-1	COUNTY MADISON	TOTAL SHEETS 712	SHEET NO. 65
PLOT SCALE = *SCALE*	DRAWN - BAH	REVISED -	SCALE: 1"=100'			SHEET NO. 4	OF 16 SHEETS	STA. 2190+00	TO STA. 2205+00	FED. ROAD DIST. NO. [ILLINOIS] FED. AID PROJECT
PLOT DATE = 3/16/2011	CHECKED - SJM	REVISED -	CONTRACT NO. 76A91							
DATE - 06-30-10	REVISED -									