

PLAN	SURVEYED	BY	DATE
	PLOTTED		
	GRADES CHECKED		
	STRUCTURE NOTATIONS CHECKED		
	NOTE BOOK NO.		
	PAID FILE NAME		

PROFILE	SURVEYED	BY	DATE
	PLOTTED		
	GRADES CHECKED		
	STRUCTURE NOTATIONS CHECKED		
	NOTE BOOK NO.		
	PAID FILE NAME		

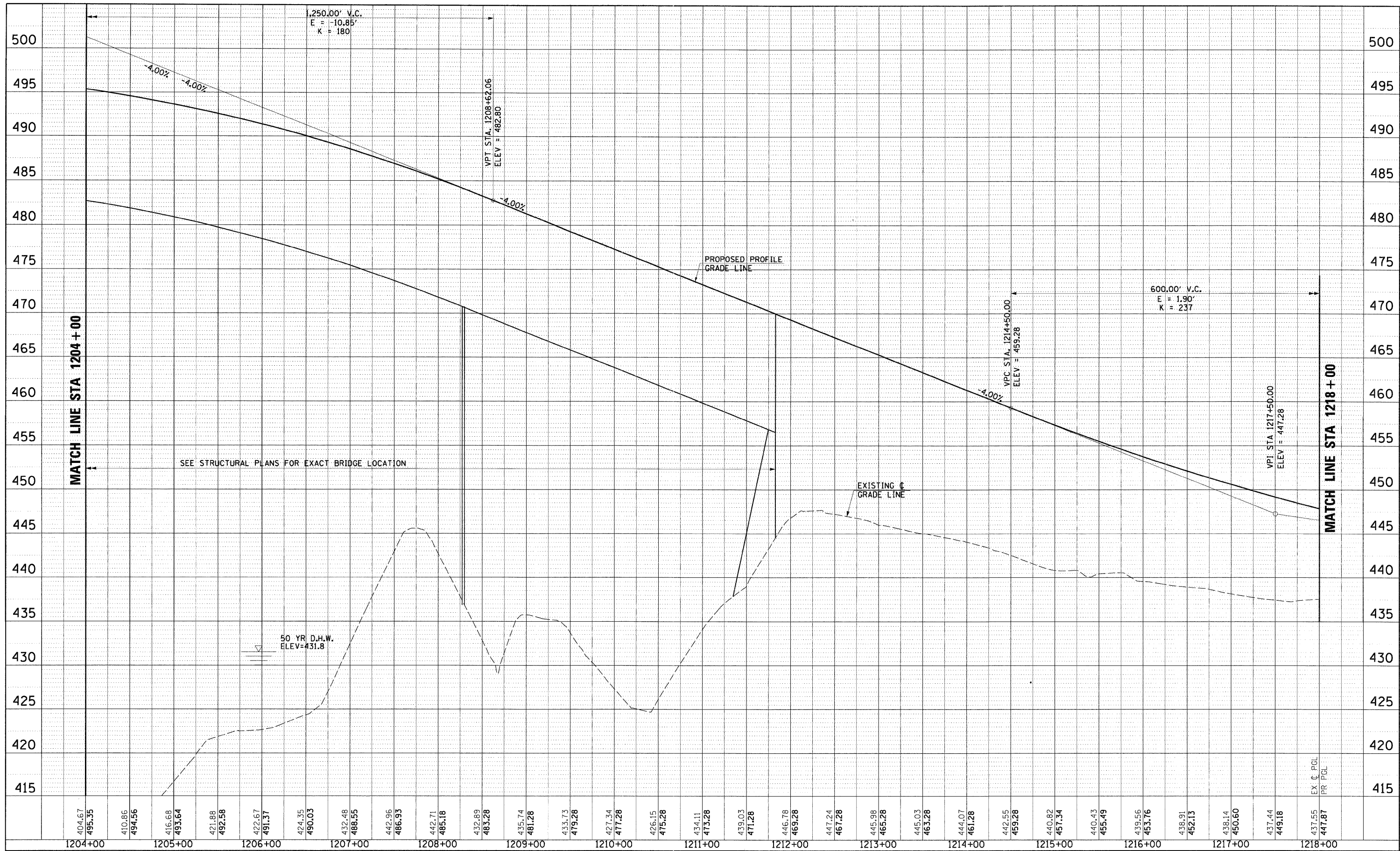

FILE NAME = D876A91-Sht-Prof05.DGN	USER NAME = melopez	DESIGNED - SJM	REVISED - 07-30-10	<b>STATE OF ILLINOIS DEPARTMENT OF TRANSPORTATION</b>	<b>PROPOSED PROFILE INTERSTATE 270</b>	F.A.I. RTE. 270	SECTION 60-1B-1	COUNTY MADISON	TOTAL SHEETS 712	SHEET NO. 66
PLOT SCALE = *SCALE*	DRAWN - BAH	REVISED -	FED. ROAD DIST. NO.			ILLINOIS FED. AID PROJECT				
PLOT DATE = 3/16/2011	CHECKED - SJM	REVISED -	CONTRACT NO. 76A91							
DATE - 06-30-10	REVISOR -	REVISED -	SCALE: 1"=(H)50'(V)5' SHEET NO. 5 OF 16 SHEETS STA. 2205+00 TO STA. 2219+00							