

PART SEC. 30, T. 4 N., R. 9 W., OF THE 3RD PM, MADISON COUNTY, ILLINOIS



SPACE RESERVED FOR RECORDING OFFICER

SEE BASIS OF COORDINATES AND BEARINGS STATEMENT ON SHEET 2

COORDINATE TABLE		
POINT	NORTH	EAST
NW COR SEC 30-4-9	768291.8320	301471.9710
N 1/4 COR SEC 30-4-9	768305.9780	304115.9080
NE COR SEC 30-4-9	768314.0304	306765.9514
SE COR SEC 30-4-9	763056.3310	306594.8330
S 1/4 COR SEC 30-4-9	763002.3841	304077.8128
SW COR SEC 30-4-9	762995.0570	301437.8230
W 1/4 COR SEC 30-4-9	765633.3710	301454.9800

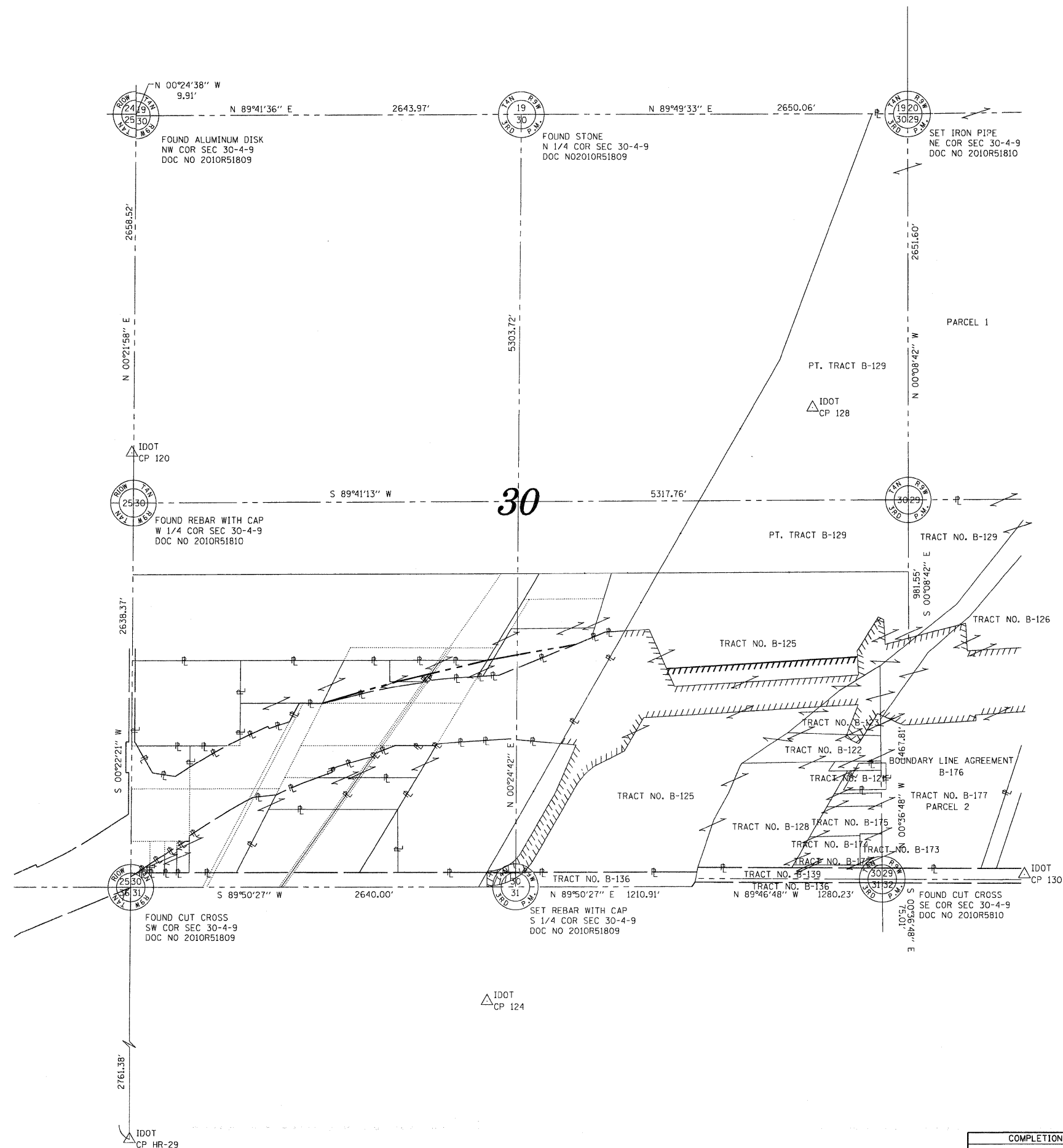

STATE OF ILLINOIS)
) SS
 COUNTY OF MADISON)

I, GREGORY S. McVICAR, AN ILLINOIS PROFESSIONAL LAND SURVEYOR, STATE THAT I HAVE SURVEYED THE PLAT OF HIGHWAY SHOWN HEREON AND THAT THIS PROFESSIONAL SERVICE CONFORMS TO THE CURRENT ILLINOIS MINIMUM STANDARDS FOR A BOUNDARY SURVEY FOR THE PROPOSED PARCEL(S) TO BE ACQUIRED BY THE STATE OF ILLINOIS, DEPARTMENT OF TRANSPORTATION, SHOWN HEREON.

DATED _____

GREGORY S. McVICAR, PLS NO. 3512
 LICENSE EXPIRATION DATE: 11/30/2012



SHERRILL ASSOCIATES, INC.
 Engineers - Surveyors - Planners
 Professional Design Firm Number 184-001238
 316 North Main Street 2727 Lemay Ferry Road
 Edwardsville, IL 62025 St. Louis, MO 63125

ILLINOIS DEPARTMENT OF TRANSPORTATION
PLAT OF HIGHWAYS
 FAI ROUTE 270 (I 270)
 SECTION 60-1B-1
 MADISON COUNTY
 JOB NO. R-98-003-09

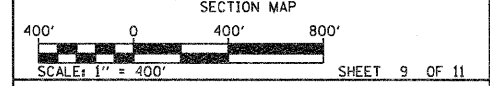

ILLINOIS DEPARTMENT OF TRANSPORTATION
 DIVISION OF HIGHWAYS/REGION 5/DISTRICT 8
 1102 EASTPORT PLAZA DRIVE
 COLLINSVILLE, ILLINOIS 62234-6198

F.A.I. RTE.	SECTION	COUNTY	TOTAL SHEETS	SHEET NO.
270	60-1B-1	MADISON	712	295

CONTRACT NO. 76A91

COMPLETION DATE OF FIELD WORK PERFORMED	
LAND SURVEY: 4/2/09	ROW STAKING:

FED. ROAD DIST. NO. - ILLINOIS FED. AID PROJECT