

SPACE RESERVED FOR RECORDING OFFICER

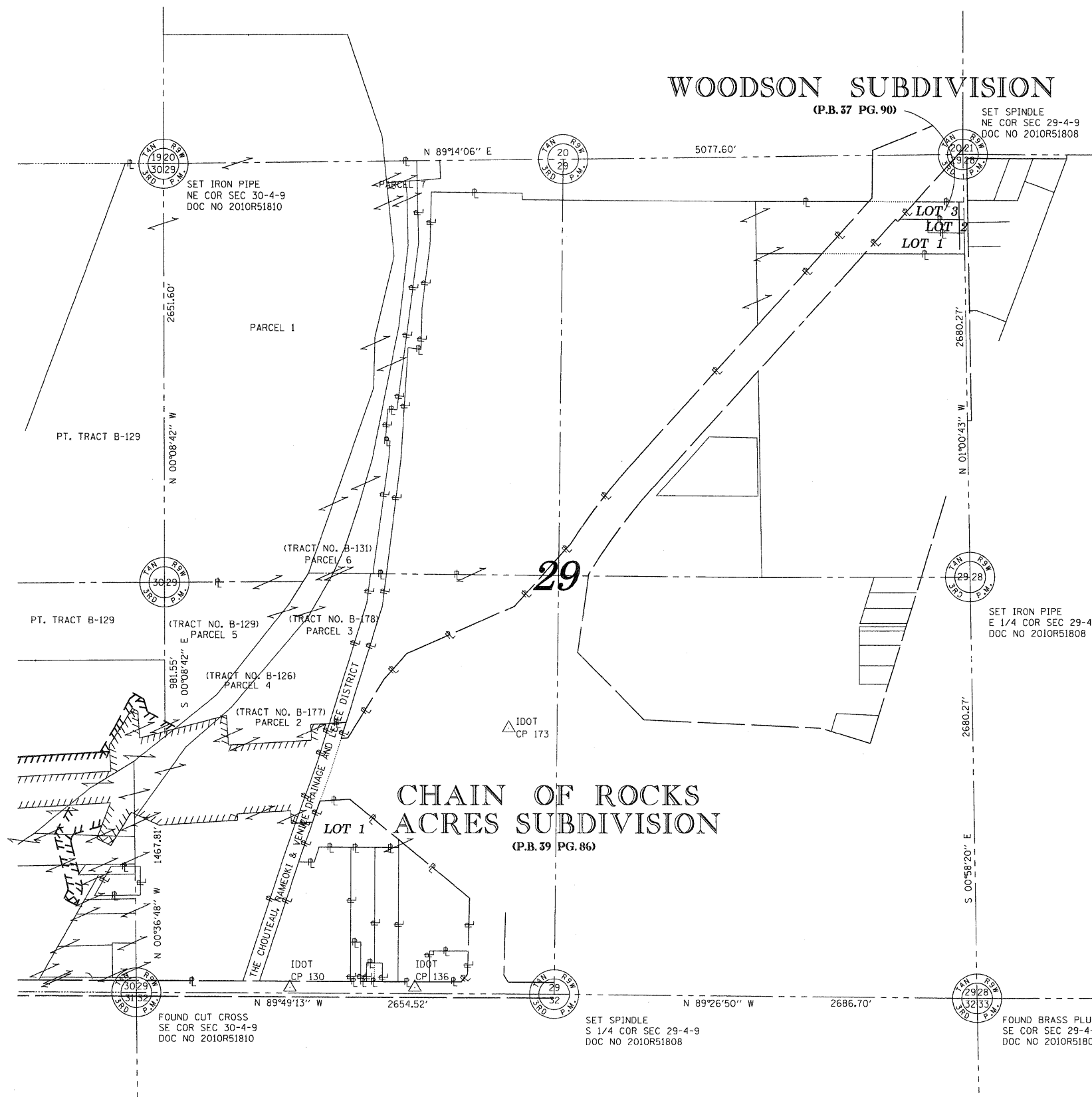

SEE BASIS OF COORDINATES AND BEARINGS STATEMENT ON SHEET 2

| COORDINATE TABLE     |             |             |
|----------------------|-------------|-------------|
| POINT                | NORTH       | EAST        |
| NE COR SEC 30-4-9    | 768314.0304 | 306765.9514 |
| SE COR SEC 30-4-9    | 763056.3310 | 306594.8330 |
| NE COR SEC 29-4-9    | 768381.8283 | 311843.1033 |
| E 1/4 COR SEC 29-4-9 | 765701.9763 | 311890.4374 |
| SE COR SEC 29-4-9    | 763022.0950 | 311935.9130 |
| S 1/4 COR SEC 29-4-9 | 763048.0098 | 309249.3401 |

STATE OF ILLINOIS )  
 ) SS  
 COUNTY OF MADISON )

I, GREGORY S. McVICAR, AN ILLINOIS PROFESSIONAL LAND SURVEYOR, STATE THAT I HAVE SURVEYED THE PLAT OF HIGHWAY SHOWN HEREON AND THAT THIS PROFESSIONAL SERVICE CONFORMS TO THE CURRENT ILLINOIS MINIMUM STANDARDS FOR A BOUNDARY SURVEY FOR THE PROPOSED PARCEL(S) TO BE ACQUIRED BY THE STATE OF ILLINOIS, DEPARTMENT OF TRANSPORTATION, SHOWN HEREON.

DATED \_\_\_\_\_

GREGORY S. McVICAR, PLS NO. 3512  
 LICENSE EXPIRATION DATE: 11/30/2012



**SHERRILL ASSOCIATES, INC.**  
 Engineers - Surveyors - Planners  
 Professional Design Firm Number 184-001238  
 316 North Main Street 2727 Lemay Ferry Road  
 Edwardsville, IL 62025 St. Louis, MO 63125

ILLINOIS DEPARTMENT OF TRANSPORTATION  
**PLAT OF HIGHWAYS**  
 FAI ROUTE 270 (I 270)  
 SECTION 60-1B-1  
 MADISON COUNTY  
 JOB NO. R-98-003-09

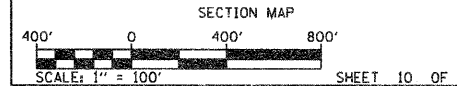

ILLINOIS DEPARTMENT OF TRANSPORTATION  
 DIVISION OF HIGHWAYS/REGION 5/DISTRICT 8  
 1102 EASTPORT PLAZA DRIVE  
 COLLINSVILLE, ILLINOIS 62234-6198

| F.A.I. RTE. | SECTION | COUNTY  | TOTAL SHEETS | SHEET NO. |
|-------------|---------|---------|--------------|-----------|
| 270         | 60-1B-1 | MADISON | 712          | 296       |

|   |              |                         |                           |
|---|--------------|-------------------------|---------------------------|
| COMPLETION DATE OF FIELD WORK PERFORMED |              | CONTRACT NO. 76A91      |                           |
| LAND SURVEY: 4/2/09                     | ROW STAKING: | FED. ROAD DIST. NO. [ ] | ILLINOIS FED. AID PROJECT |