

PART OF U.S. SURVEY 627, T2N, R10W, OF THE 3RD PM, ST. CLAIR COUNTY, ILLINOIS

SEE COORDINATE LIST AND BASIS OF COORDINATES AND BEARINGS STATEMENT ON SHEET 2

PROP. CURVE PR. EXCH-3
 PI STA. = 61+38.48
 Δ = 23° 15' 21" (LT)
 D = 11° 27' 33"
 R = 500.00'
 T = 102.89'
 L = 202.95'
 E = 10.48'
 P.C. STA. = 60+35.60
 P.T. STA. = 62+38.54

PROP. CURVE PR. EXCH-4
 PI STA. = 63+41.56
 Δ = 23° 17' 01" (RT)
 D = 11° 27' 33"
 R = 500.00'
 T = 103.02'
 L = 203.19'
 E = 10.50'
 P.C. STA. = 62+38.54
 P.T. STA. = 64+41.73

BEARINGS SHOWN HEREON ARE BASED ON THE MISSISSIPPI RIVER CROSSING (MRC) COORDINATE SYSTEM WHICH IS A MODIFIED UNIVERSAL TRANSVERSE MERCATOR (UTM) SYSTEM, ZONE 15 NORTH.



SPACE RESERVED FOR RECORDING OFFICER

NOTE: EXISTING R.O.W. OF 1ST AVE. ESTABLISHED PER PB E, PG. 14

U.S. SURVEY 627

LOT A
 NATIONAL STOCK YARDS
 FIRST DIVISION OF
 SURVEY NO. 627
 (P.B.E, PG.14)

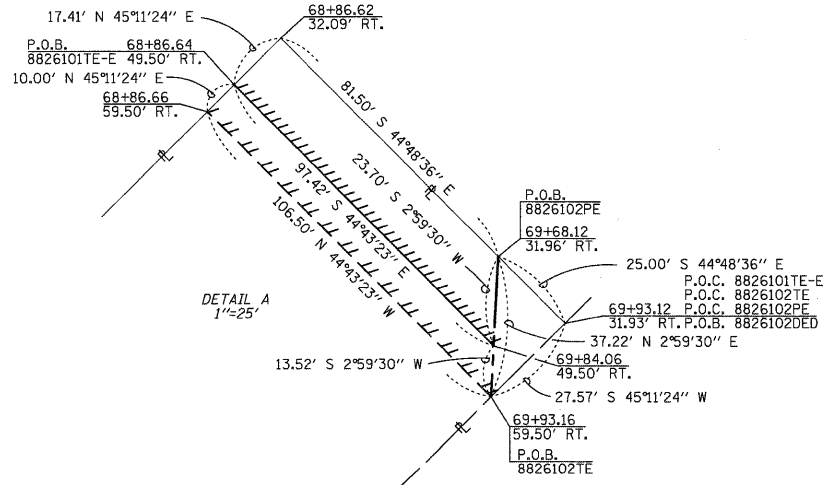
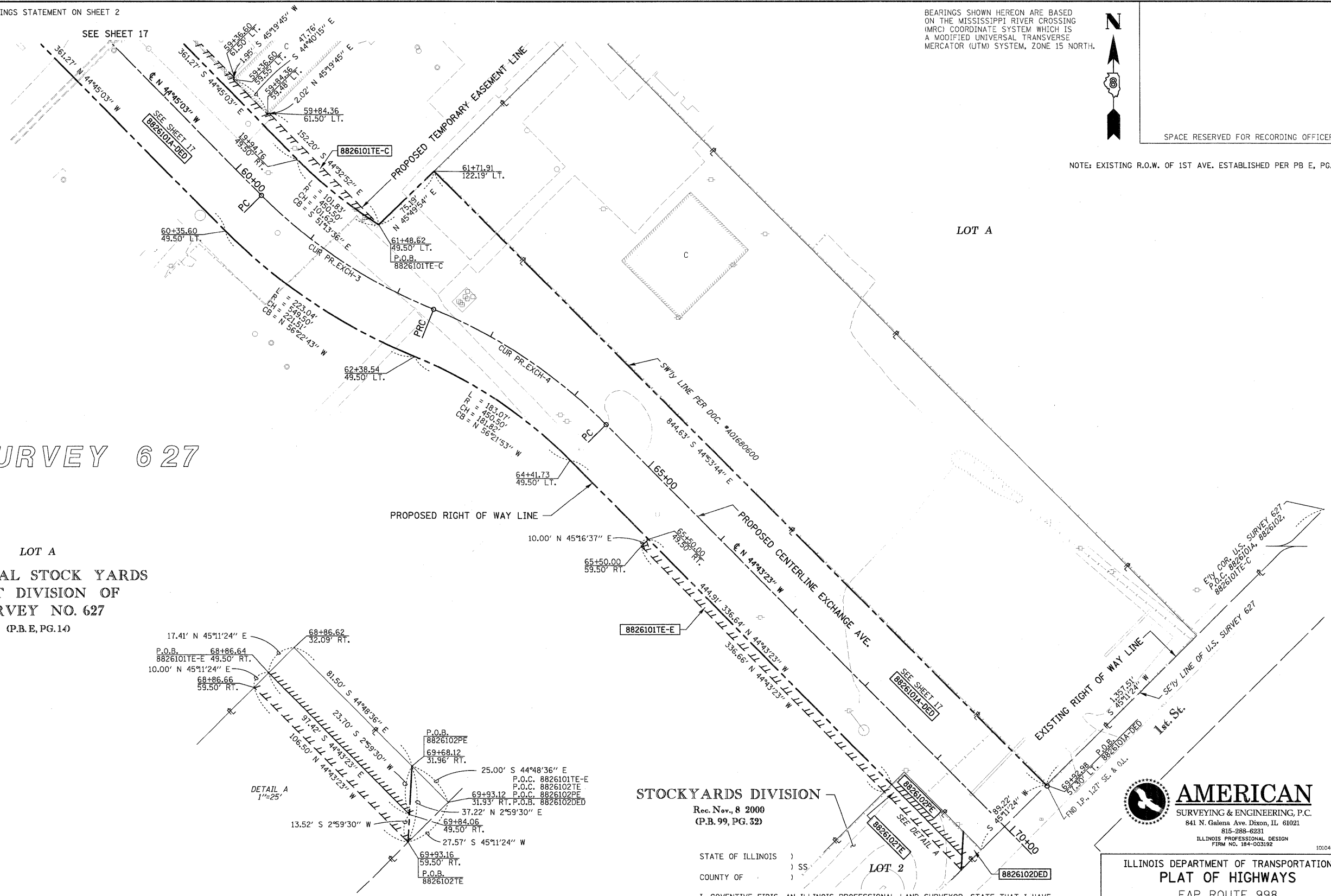

STOCKYARDS DIVISION

Rec. Nov., 8 2000
 (P.B. 99, PG. 32)

STATE OF ILLINOIS)
 COUNTY OF) SS.

I, COVENTINE FIDIS, AN ILLINOIS PROFESSIONAL LAND SURVEYOR, STATE THAT I HAVE SURVEYED THE PLAT OF HIGHWAY SHOWN HEREON AND THAT THIS PROFESSIONAL SERVICE CONFORMS TO THE CURRENT ILLINOIS MINIMUM STANDARDS FOR A BOUNDARY SURVEY FOR THE PROPOSED PARCEL(S) TO BE ACQUIRED BY THE STATE OF ILLINOIS, DEPARTMENT OF TRANSPORTATION, SHOWN HEREON.

DATED
 COVENTINE FIDIS, PLS NO. 35-2159
 LICENSE EXPIRATION DATE: 11/30/2010



ILLINOIS DEPARTMENT OF TRANSPORTATION
 PLAT OF HIGHWAYS
 FAP ROUTE 998
 SECTION 82-1K
 ST. CLAIR COUNTY
 JOB NO. R-98-026-08
 STATION 10+00 TO STATION 21+00

ILLINOIS DEPARTMENT OF TRANSPORTATION
 DIVISION OF HIGHWAYS/REGION 5/DISTRICT 8
 1102 EASTPORT PLAZA DRIVE
 COLLINSVILLE, ILLINOIS 62234-6198

F.A. RTE.	SECTION	COUNTY	TOTAL SHEETS	SHEET NO.
			190	136
CONTRACT NO.				

* SEE TOTAL HOLDING AREA SOURCE TABLE ON SHEET 2

SEE SHEET 14 FOR TOTAL HOLDING

PARCEL NO.	OWNER	TOTAL HOLDING ACRES	AREA TO BE DEDICATED		REMAINDER ACRES	EASEMENTS				PERMANENT TAX NUMBER	PROPERTY ACQUIRED BY
			ACRES	SQ. FT.		ACRES	ACRES	ACRES	SQ. FT.		
8826101DED	ST. LOUIS NATIONAL STOCKYARDS COMPANY TITLE REPORT NO. SC-5607,5604,5606,5598,5595,5593	69.4000	A 4.6588 B 19.5497	A 202,939 B 851,586	69.4000	TE-A 4.1750 TE-B 5.4121 TE-C 0.1471 TE-D 0.1862 TE-E 0.0773	TE-A 181,862 TE-B 235,753 TE-C 6,409 TE-D 8,113 TE-E 3,366	BUILDING REMOVAL BUILDING REMOVAL GRADING PAVEMENT REMOVAL GRADING	SEE NOTE A		
8826102DED	METRO EAST LLC TITLE REPORT NO. SC-5459	0.9034	0.0079	345	0.9034	PE 0.0359 TE 0.0234	PE 1,564 TE 1,020	GRADING GRADING	01-12-202-014 02-07-109-001		

NOTE A
 01-12-202-003
 01-12-202-007
 01-12-202-008
 01-12-202-009
 01-12-202-012
 01-12-202-013
 01-12-202-015
 01-12-417-001

COMPLETION DATE OF FIELD WORK PERFORMED
 LAND SURVEY: 6/16/08 ROW STAKING: