

F.A.P. RTE.	SECTION	COUNTY	TOTAL SHEETS	SHEET NO.
998	82-1-2HB	ST. CLAIR	72	1

D-98-058-08 *72-2+7=77

**FOR INDEX OF DRAWINGS AND HIGHWAY STANDARDS
SEE SHEET NO. 2**

DESIGN DESIGNATIONS:

EB I-70 32,980 (30) INTERSTATE 48.96(PCC-20)
WB I-70 29,962 (30) INTERSTATE 48.96(PCC-20)
1ST STREET 187 (30) LOCAL ROAD TF(PCC-20)

EB & WB I-70:
DESIGN SPEED = 70 MPH
POSTED SPEED = 50 MPH

1ST STREET:
DESIGN SPEED = 30 MPH
POSTED SPEED = 30 MPH

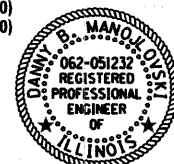

Danny B. Manojlovski 3/18/11
DANNY B. MANOJLOVSKI DATE
LICENSE EXPIRES 11/30/2011
SHEET RANGE 1-26A & 61-72



Oranit Pimsarn 3/18/11
ORANIT PIMSARN DATE
LICENSE EXPIRES 11/30/2011
SHEET RANGE 1-26A & 61-72



William D. Stermer 3/18/11
WILLIAM D. STERMER DATE
LICENSE EXPIRES 11/30/2011
SHEET RANGE 30A-30C



Deborah A. Zroka 3-18-11
DEBORAH A. ZROKA DATE
LICENSE EXPIRES 11/30/2012
SHEET RANGE 31-60

MICROFILMED _____
REEL NUMBER _____
AWARDED _____
RESIDENT ENGINEER _____
AS BUILT CHANGES WERE MADE
ON THE FOLLOWING SHEETS

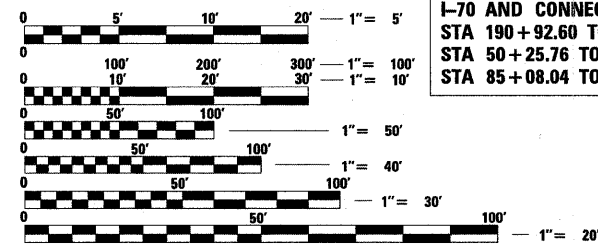

FULL SIZE PLANS HAVE BEEN PREPARED USING STANDARD
ENGINEERING SCALES. REDUCED SIZED PLANS WILL NOT
CONFORM TO STANDARD SCALES. IN MAKING MEASUREMENTS
ON REDUCED PLANS, THE ABOVE SCALES MAY BE USED.

J.U.L.I.E.
JOINT UTILITY LOCATION INFORMATION FOR EXCAVATION
1-800-892-0123
or 811

PROJECT ENGINEER MIKE PRITCHETT
SQUAD LEADER CHAD SANDERS
CONTRACT NO. 76C50

STATE OF ILLINOIS
DEPARTMENT OF TRANSPORTATION
DIVISION OF HIGHWAYS
PROPOSED
HIGHWAY PLANS

F.A.P. ROUTE 998 (REL. I-70)
SECTION 82-1-2HB
RELOCATED I-70 OVER 1ST STREET
ST. CLAIR COUNTY
C-98-024-10

NPDES PERMIT INFORMATION	
NPDES Disturbed	
Area =	6.90 Acres
Approximate Location of Roadway is :	
Longitude	90° 08' 59.21" W
Latitude	38° 38' 14.47" N

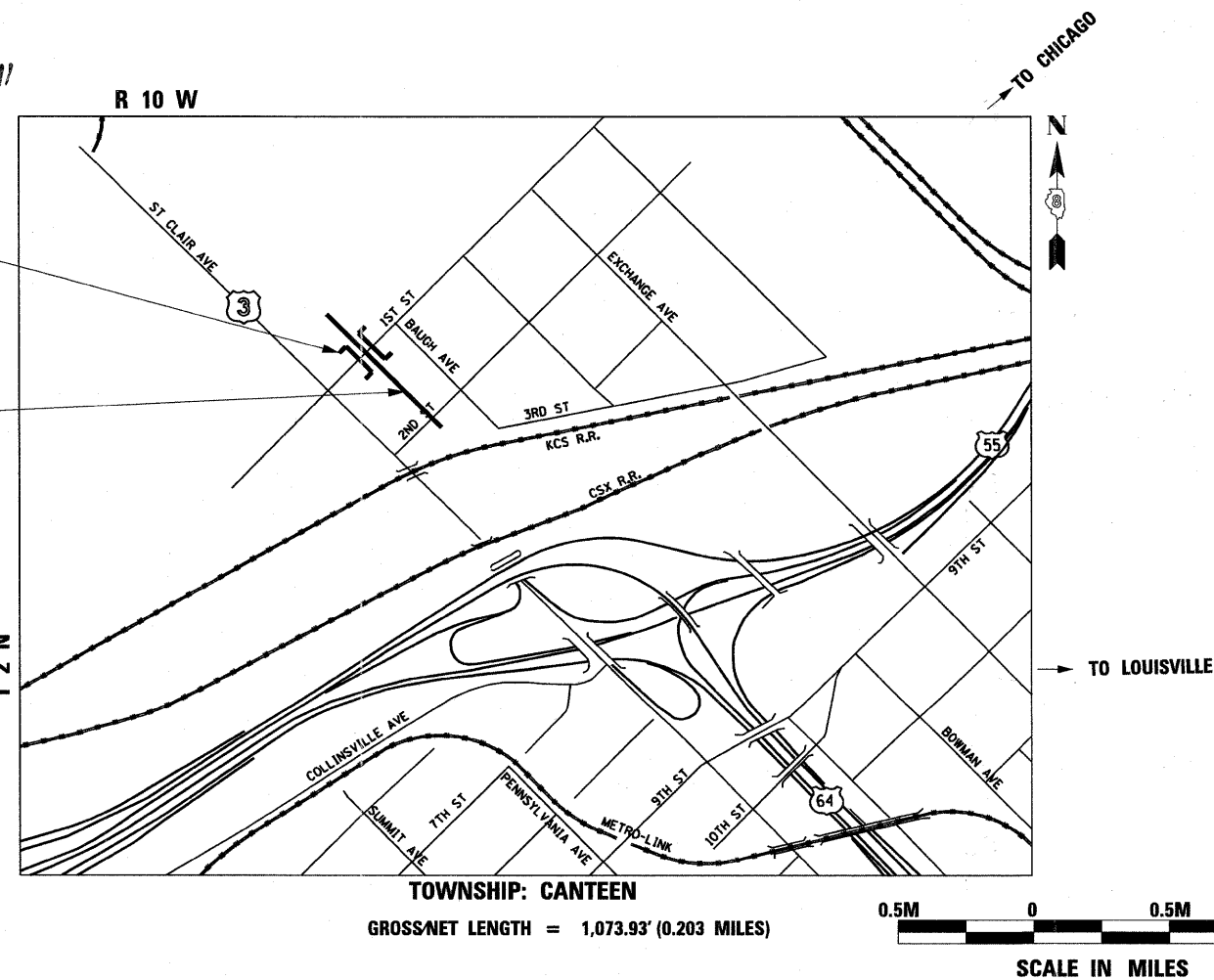
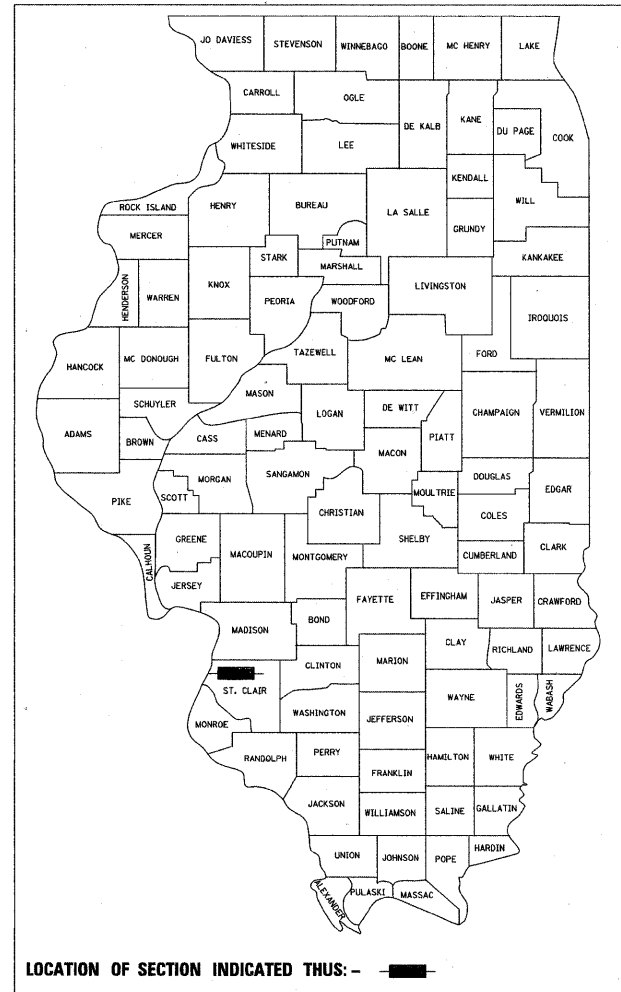

STATE OF ILLINOIS
DEPARTMENT OF TRANSPORTATION
DIVISION OF HIGHWAYS

SUBMITTED *March 29* 20 *11*

Mary C Jamel
DEPUTY DIRECTOR OF HIGHWAYS, REGION ENGINEER

May 13 20 *11*
Scott E. Stitt P.E.
ENGINEER OF DESIGN AND ENVIRONMENT

May 13 20 *11*
Christine M. Zroka
DIRECTOR OF HIGHWAYS, CHIEF ENGINEER

**PRINTED BY THE AUTHORITY
OF THE STATE OF ILLINOIS**

