

PARCEL NO	PROPERTY OWNER	PURPOSE	ACREAGE
115	REGION'S BANK	ROW	0.186
112	CRISP INVESTMENTS LLC.	ROW	0.036
128	WESTERN RESTAURANTS INC. (WENDY'S)	PE/TE	0.010/0.022

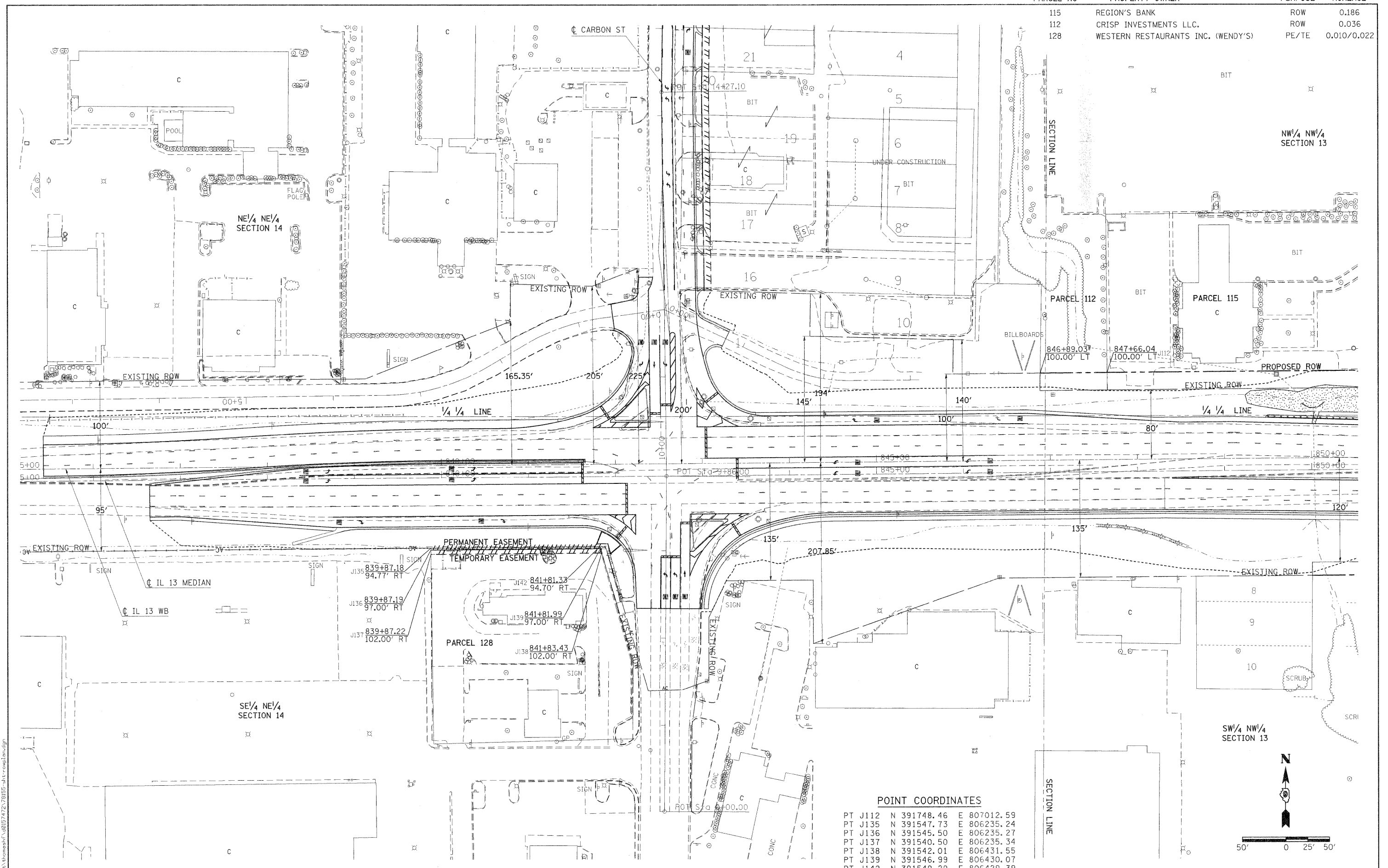

**POINT COORDINATES**

PT J112	N 391748.46	E 807012.59
PT J135	N 391547.73	E 806235.24
PT J136	N 391545.50	E 806235.27
PT J137	N 391540.50	E 806235.34
PT J138	N 391542.01	E 806431.55
PT J139	N 391546.99	E 806430.07
PT J142	N 391549.29	E 806429.39

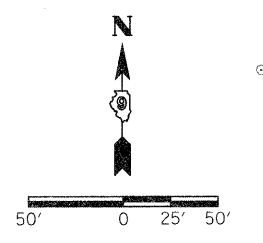

FILE NAME = c:\pwworkspace\thomashf\d8157472\78155-sht-rowplan.dgn

FILE NAME	USER NAME = thomashf	DESIGNED -	REVISED -	STATE OF ILLINOIS DEPARTMENT OF TRANSPORTATION		IL 13 CARBON ST TO RUSSELL ST RIGHT OF WAY PLAN		F.A.P. RTE.	SECTION	COUNTY	TOTAL SHEETS	SHEET NO.
c:\pwworkspace\thomashf\d8157472\78155-sht-rowplan.dgn		DRAWN -	REVISED -			PROJECT NON FA	JOB NO. R99-005-10	331	(IX-1JR-1,RS-2,N-2,TS-3)	WILLIAMSON	167	66
	PLCT SCALE = 50.0000' / IN.	CHECKED -	REVISED -	SCALE: 1"=50'	SHEET NO. OF SHEETS	STA.	TO STA.	CONTRACT NO. 78155				
	PLCT DATE = 3/23/2011	DATE -	REVISED -	FED. ROAD DIST. NO. [ILLINOIS] FED. AID PROJECT								