

PARCEL NO	PROPERTY OWNER	PURPOSE	ACREAGE
115	REGION'S BANK	ROW	0.186
136	WILLIAM AND TERESA LAWLER	ROW	0.145
137	S.I.T.J. ENTERPRISES	ROW	0.031
138	MARION SURGERY CENTER	ROW	0.045

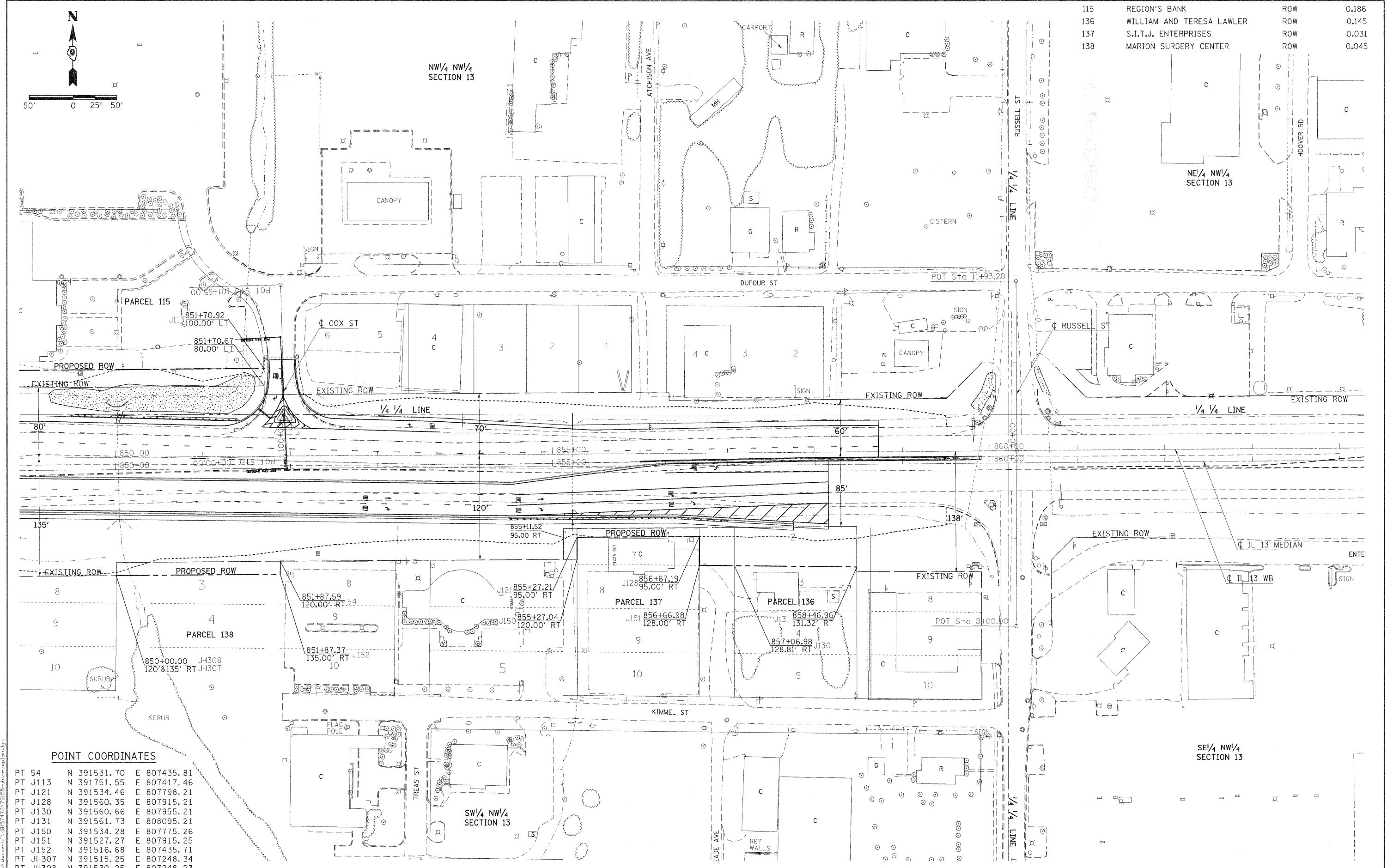

POINT COORDINATES

PT 54	N 391531.70	E 807435.81
PT J113	N 391751.55	E 807417.46
PT J121	N 391534.46	E 807798.21
PT J128	N 391560.35	E 807915.21
PT J130	N 391560.66	E 807955.21
PT J131	N 391561.73	E 808095.21
PT J150	N 391534.28	E 807775.26
PT J151	N 391527.27	E 807915.25
PT J152	N 391516.68	E 807435.71
PT JH307	N 391515.25	E 807248.34
PT JH308	N 391530.25	E 807248.23

FILE NAME: C:\pwwork\bosch\bosch\F:\JH307\2011\78155-1111-rwplan.dgn

USER NAME = thomashf	DESIGNED -	REVISED -
PLOT SCALE = 50.0000' / IN.	DRAWN -	REVISED -
PLOT DATE = 3/23/2011	CHECKED -	REVISED -
	DATE -	REVISED -

**STATE OF ILLINOIS
DEPARTMENT OF TRANSPORTATION**

**IL 13 CARBON ST TO RUSSELL ST
RIGHT OF WAY PLAN**

PROJECT NON FA	JOB NO. R99-005-10
SCALE: 1"=50'	SHEET NO. OF SHEETS STA. TO STA.

F.A.P. RTE.	SECTION	COUNTY	TOTAL SHEETS	SHEET NO.
331	(IX-1)R-1,RS-2,N-2,TS-3	WILLIAMSON	167	67
ILLINOIS FED. AID PROJECT				CONTRACT NO. 78155